



R P Sarathy

Institute of Technology

An Autonomous Institution

Approved by AICTE | Accredited By NAAC A** | Affiliated to Anna University

Salem Bengaluru Highway NH - 7, Poosaripatty, Kadayampatty Taluk, Salem - 636305.

Admin Office: 93449-72274, Admission Cell: 93449-72275, 73977-56003,

MANDATORY DISCLOSURE

R P SARATHY INSTITUTE OF TECHNOLOGY
Poosaripatty (PO), Salem – 636305



R P Sarathy Institute of Technology

An Autonomous Institution

Approved by AICTE | Accredited By NAAC A** | Affiliated to Anna University

Salem Bengaluru Highway NH - 7, Poosaripatty, Kadayampatty Taluk, Salem - 636305.

Admin Office: 93449-72274, Admission Cell: 93449-72275, 73977-56003,

MANDATORY DISCLOSURE

	AICTE File No.	06/05/TN/E&T/2008/60
	Date & Period of last approval	10-April-2025 & 2025-26
1	Name of the Institution	R P Sarathy Institute of Technology
	Address of the Institution	Poosaripatty (Post), Kadayampatty (Tk), Salem (Dt).
	City & Pin Code	Salem & 636305
	State / UT	Tamil Nadu
	Phone number with STD code	04290 - 249661
	FAX number with STD code	04290 - 249663
	Office hours at the Institution	09.00 AM to 05.00 PM
	Academic hours at the Institution	09.10 AM to 04.30 PM
	Email	principal@rpsit.ac.in
	Website	www.rpsit.ac.in
	Nearest Railway Station(dist in km)	Omalur – 12 km
	Nearest Airport (dist in km)	Salem – 06 km
	Type of Institution	Private – Self Financing
	Category(1) of the Institution	Non Minority
	Category(2) of the Institution	Co-Education
2	Name and address of the Trust/ Society/ Company and the Trustees	Smt. Mahalakshmi Ammal Educational Trust
	Type of the organization	Trust



R P Sarathy Institute of Technology

An Autonomous Institution

Approved by AICTE | Accredited By NAAC A** | Affiliated to Anna University

Salem Bengaluru Highway NH - 7, Poosaripatty, Kadayampatty Taluk, Salem - 636305.

Admin Office: 93449-72274, Admission Cell: 93449-72275, 73977-56003,

	Address of the organization	Poosaripatty (Post), Kadayampatty (Tk), Salem (Dt).
		Salem-636305
	Registered with	Sub Registrar, Omalur, Salem
	Registration date	30/08/2007
	Website of the organization	www.rpsit.ac.in
3	Name and Address of the Vice Chancellor/Principal/Director	
	Name of Principal	Dr.V.Munusami
	Exact Designation	Principal
	Address	R P Sarathy Institute of Technology
	Phone number with STD code	04290-249662
	FAX number with STD code	04290-249663
	Email	principal@rpsit.ac.in
	Highest Degree	Ph.D.
	Field of specialization	Mechanical Engineering
4	Name of the affiliating University	Anna University, Chennai
	Address	Anna University, Guindy Campus, Chennai-600025.
	Website	www.annauniv.edu.in
	Latest Affiliation period	2024-25



R P Sarathy Institute of Technology

An Autonomous Institution

Approved by AICTE | Accredited By NAAC A** | Affiliated to Anna University

Salem Bengaluru Highway NH - 7, Poosaripatty, Kadayampatty Taluk, Salem - 636305.

Admin Office: 93449-72274, Admission Cell: 93449-72275, 73977-56003,

5. GOVERNANCE:

a) Organizational Chart

Organization Structure

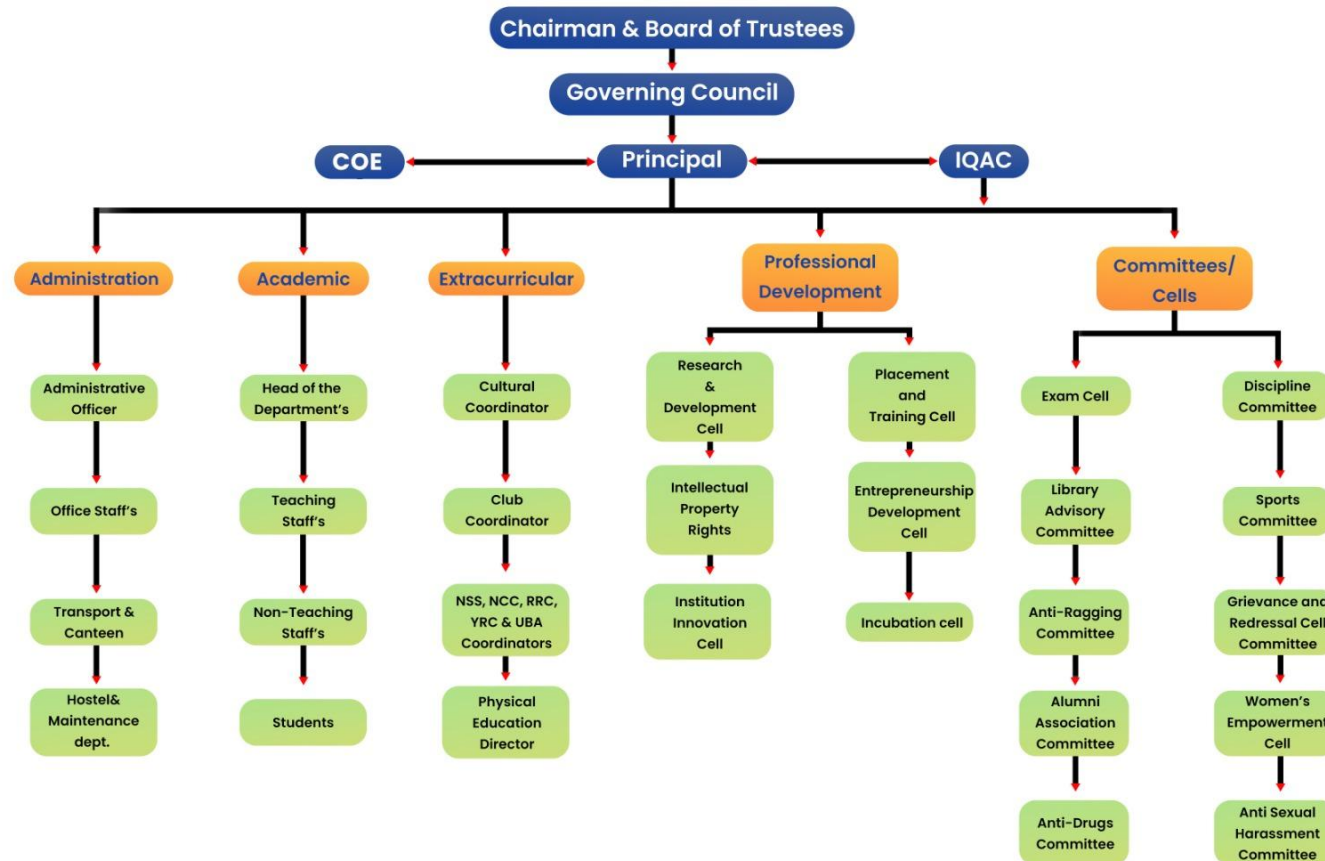



R P Sarathy Institute of Technology

An Autonomous Institution

Approved by AICTE | Accredited By NAAC A** | Affiliated to Anna University

Salem Bengaluru Highway NH - 7, Poosaripatty, Kadayampatty Taluk, Salem - 636305.

Admin Office: 93449-72274, Admission Cell: 93449-72275, 73977-56003,

b) Grievance Redressal mechanism for Faculty, Staff and Students

The Institute has set up a Grievance Redressal Cell to look into the grievance of the students, faculty members and staff members. The cell consists of senior members of faculty, closely interacts with all the students, faculty members and staff members, and thus facilitates effective redressal of grievances of any kind. As the administration is highly transparent and the communication flows freely at a faster pace, hardly any grievance in the campus is shorted out immediately. The details of the members of the Grievance Redressal Cell are given below.

S.No.	Responsibility	Name of the Members	Designation
1	Chairperson	Dr.V.Munusami	Head of the Institution
2	Internal Member	Dr.K.Arutselvan	Professor, HOD/EEE
3	Internal Member	Dr.R.Vasanthi	Professor, HOD/CSE
4	Internal Member	Dr.K.Sasikala	Professor, HOD/IT
5	Internal Member	Dr.N.Devakirubai	Professor, HOD/AI&DS
6	Internal Member	Dr.V.Haribalaji	Professor, HOD/MECH
7	Internal Member	Dr.R.Kavitha	Professor, HOD/S&H
8	Internal Member	Prof.S.Sivaprakasam	Professor, HOD/ECE
9	Internal Member	Mr.I. Anbumuthu	AP/CSE
10	Internal Member	Mr. M.Prasanth	AP/ECE
11	Internal Member	Mr.C.Srinivasan	AP/EEE
12	Internal Member	Mrs.A.Santhi	AP/IT
13	Internal Member	Mrs.T.Deepa	AP/AI&DS
14	Internal Member	Mr.A.Inbasekaran	AP/MECH
15	Internal Member	Mrs. M.Durgapriya	AP/ENG
16	Internal Member	Dr.K.Maharajan	Prof/TAMIL
17	Student Representative	D.Kiruthika	IV/ECE
18	Student Representative	S.Ganesan	III/CSE



R P Sarathy Institute of Technology

An Autonomous Institution

Approved by AICTE | Accredited By NAAC A** | Affiliated to Anna University

Salem Bengaluru Highway NH - 7, Poosaripatty, Kadayampatty Taluk, Salem - 636305.

Admin Office: 93449-72274, Admission Cell: 93449-72275, 73977-56003,

c) Establishment of Anti Ragging Committee

S.No.	Responsibility	Name of the Members	Designation
1	Chairperson	Dr.V.Munusami	Principal
2	Internal Member	Dr.K.Arutselvan	Professor, HOD/EEE
3	Internal Member	Dr.R.Vasanthi	Professor, HOD/CSE
4	Internal Member	Dr.K.Sasikala	Professor, HOD/IT
5	Internal Member	Dr.N.Devakirubai	Professor, HOD/AI&DS
6	Internal Member	Dr.V.Haribalaji	Professor, HOD/MECH
7	Internal Member	Dr.R.Kavitha	Professor, HOD/S&H
8	Internal Member	Prof.S.Sivaprakasam	Professor, HOD/ECE
9	Internal Member	Mrs.G.Jayasudha	ASP/ENGLISH
10	Internal Member	Mr.M.Prakash Kumar	AP/CSE
11	Internal Member	Mr.T.Thirunavukkarasu	AP/ECE
12	Internal Member	Mr.S.Govindasamy	AP/EEE
13	Internal Member	Mr.S.Elavarasan	AP/MECH
14	Internal Member	Mrs.G.Kanmani	AP/IT
15	Internal Member	Mrs.N.Pushpa	AP/AI&DS
16	Internal Member	Dr.T.R.Vijayan	Professor/MATHS
17	Internal Member	Dr.A.Srithar	Professor/PHYSICS
18	Student Representative	S.DhanushKumar	III/ECE
19	Student Representative	P.Akash	III/IT



R P Sarathy Institute of Technology

An Autonomous Institution

Approved by AICTE | Accredited By NAAC A** | Affiliated to Anna University

Salem Bengaluru Highway NH - 7, Poosaripatty, Kadayampatty Taluk, Salem - 636305.

Admin Office: 93449-72274, Admission Cell: 93449-72275, 73977-56003,

d) Establishment of Online Grievance Redressal Mechanism

We have constituted a Grievance Redressal Cell to address genuine problems and complaints of students. It addresses the student's problem at individual and at class level and also grievances of common interest. Students can approach this cell to submit his / her grievance in a written letter.

The cell considers the request and address genuine complaints from students.

e) Establishment of Grievance Redressal Committee in the Institution and Appointment of OMBUDSMAN by the University

S.No.	Responsibility	Name of the Members	Designation
1	Chairperson	Dr.V.Munusami	Head of the Institution
2	Internal Member	Dr.K.Arutselvan	Professor, HOD/EEE
3	Internal Member	Dr.R.Vasanthi	Professor, HOD/CSE
4	Internal Member	Dr.K.Sasikala	Professor, HOD/IT
5	Internal Member	Dr.N.Devakirubai	Professor, HOD/AI&DS
6	Internal Member	Dr.V.Haribalaji	Professor, HOD/MECH
7	Internal Member	Dr.R.Kavitha	Professor, HOD/S&H
8	Internal Member	Prof.S.Sivaprakasam	Professor, HOD/ECE
9	Internal Member	Mr.I. Anbumuthu	AP/CSE
10	Internal Member	Mr. M.Prasanth	AP/ECE
11	Internal Member	Mr.C.Srinivasan	AP/EEE
12	Internal Member	Mrs.A.Santhi	AP/IT
13	Internal Member	Mrs.T.Deepa	AP/AI&DS
14	Internal Member	Mr.A.Inbasekaran	AP/MECH
15	Internal Member	Mrs. M.Durgapriya	AP/ENG
16	Internal Member	Dr.K.Maharajan	Prof/TAMIL
17	Student Representative	D.Kiruthika	IV/ECE
18	Student Representative	S.Ganesan	III/CSE



R P Sarathy Institute of Technology

An Autonomous Institution

Approved by AICTE | Accredited By NAAC A** | Affiliated to Anna University

Salem Bengaluru Highway NH - 7, Poosaripatty, Kadayampatty Taluk, Salem - 636305.

Admin Office: 93449-72274, Admission Cell: 93449-72275, 73977-56003,

f) Establishment of Internal Compliance Committee (ICC)

S.No.	Responsibility	Name of the Members	Designation
1	Chairperson	Dr.R.Vasanthi	HOD/CSE
2	External Member	Dr.Anitha	Officer
3	Internal Member	Dr.K.Sasikala	HOD/IT
4	Internal Member	Dr.N.Devakirubai	HOD/AI&DS
5	Internal Member	Dr.R.Kavitha	HOD/S&H
6	Internal Member	Dr.M.Geetha	Prof/Physics
7	Internal Member	Mrs.R.Nithya	AP/CSE
8	Internal Member	Mrs.R.Yuvarani	AP/CSE
9	Internal Member	Mrs.T.Vinodhini	AP/ECE
10	Internal Member	Dr.R.Valarmathi	ASP/EEE



R P Sarathy Institute of Technology

An Autonomous Institution

Approved by AICTE | Accredited By NAAC A** | Affiliated to Anna University

Salem Bengaluru Highway NH - 7, Poosaripatty, Kadayampatty Taluk, Salem - 636305.

Admin Office: 93449-72274, Admission Cell: 93449-72275, 73977-56003,

g) Establishment of Committee for SC/ST

S.No	Responsibility	Name of the Members	Designation
1	Chairperson	Dr.V.Munusami	Principal
2	Internal Member	Dr.K.Arutselvan	Professor, HOD/EEE
3	Internal Member	Dr.R.Vasanthi	Professor, HOD/CSE
4	Internal Member	Dr.K.Sasikala	Professor, HOD/IT
5	Internal Member	Dr.N.Devakirubai	Professor, HOD/AI&DS
6	Internal Member	Dr.V.Haribalaji	Professor, HOD/Mech
7	Internal Member	Dr.R.Kavitha	Professor, HOD/S&H
8	Internal Member	Prof.S.Sivaprakasam	Professor, HOD/ECE
9	Internal Member	Mr.V. Govindaraj	AP/ECE
10	Internal Member	Mr.S.Alaudeen Basha	AP/CSE
11	Internal Member	Mrs.P.Menaka	AP/CSE
12	Internal Member	Mr.P.Sathyanarayanan	AP/EEE
13	Internal Member	Mr.N.Srinivasan	AP/Mech
14	Internal Member	Mrs.T.Gokila	AP/IT
15	Internal Member	Mrs.P.Deepajothi	AP/AI&DS
16	Internal Member	Dr.K.Maharajan	Prof/Tamil
17	Internal Member	Mrs.S.Banupriya	AP/S&H
18	Internal Member	Mr.A.Jayaseelan	Office Assistant
19	Student Representative	S.Vinoth Kumar	IV/ECE
20	Student Representative	V.Akchayaa	III/IT



R P Sarathy Institute of Technology

An Autonomous Institution

Approved by AICTE | Accredited By NAAC A** | Affiliated to Anna University

Salem Bengaluru Highway NH - 7, Poosaripatty, Kadayampatty Taluk, Salem - 636305.

Admin Office: 93449-72274, Admission Cell: 93449-72275, 73977-56003,

h) Internal Quality Assurance Cell

Our institute established IQAC cell in the year of 2016 and got NAAC accredited in the year of 2023. IQAC cell has been submitting Annual Quality Assurance Report (AQAR) to NAAC every academic year.

MEMBER FROM MANAGEMENT	:	Mr.B.NITISH HARIHAR	MANAGEMENT
CHAIRPERSON	:	Dr.V.MUNUSAMI	HEAD OF THE INSTITUTION
ADMINISTRATIVE OFFICE	:	Mr.PANEERSELVAM	ADMINISTRATIVE OFFICE
TEACHERS	:	Dr.R.VASANTHI	HOD/CSE
	:	Dr.K.SASIKALA	HOD/IT
	:	DR.N.DEVAKIRUBAI	HOD/AI&DS
	:	Dr.V.HARIBALAJI	HOD/MECH
	:	Dr.R.KAVITHA	HOD/S&H
	:	PROF.S.SIVAPRAKASAM	HOD/ECE
	:	Mr.R.MOHAN KUMAR	DIRECTOR/PLACEMENT
NOMINEE FROM STUDENTS	:	Ms.Y.GRACE MARIA	IV/CSE
NOMINEE FROM ALUMNI	:	Ms.S.JASHINTHA	ALUMNI (2025-Batch)
NOMINEE FROM EMPLOYERS	:	Mr.M.VETRIVENDHAN SOFTSQUARE VICE PRESIDENT CHENNAI	EMPLOYER
NOMINEE INDUSTRIALISTS	:	Mr.R.DINESH KUMAR, ASSISTANT MANAGER, PLANT ENGINEERING & MAINTENANCE TOYODA GOSEI SOUTH INDIA PVT. LTD BENGALURU	INDUSTRIALISTS
NOMINEE STAKEHOLDERS	:	Mr.MILTON SANKAR, F/O. Ms.M.ISWARYA, II – CYBER SECURITY	PARENT



RP Sarathy Institute of Technology

An Autonomous Institution

Approved by AICTE | Accredited By NAAC A** | Affiliated to Anna University

Salem Bengaluru Highway NH - 7, Poosaripatty, Kadayampatty Taluk, Salem - 636305.

Admin Office: 93449-72274, Admission Cell: 93449-72275, 73977-56003,

COORDINATOR OF THE IQAC	:	Dr.K.ARUTSELVAN	COORDINATOR
----------------------------	---	-----------------	-------------

Vision of IQAC

To promote quality culture as the prime concern of Higher Education Institutions through institutionalizing and internalizing all the quality-enhancing and sustaining initiatives taken with internal and external support.

Functions of IQAC

- Development and application of quality benchmarks/parameters for various academic and administrative activities of the institution.
- Facilitating the creation of a learner-centric environment conducive to quality education and faculty maturation to adopt the required knowledge and technology for participatory teaching and learning process.
- Arrangement for feedback response from students, parents and other stakeholders on quality-related institutional processes.
- Dissemination of information on various quality parameters of higher education.
- Organization of inter and intra institutional workshops, seminars on quality related themes and promotion of quality circles.
- Documentation of the various programmes/activities leading to quality improvement.
- Acting as a nodal agency of the Institution for coordinating quality-related activities, including adoption and dissemination of best practices.
- Development and maintenance of institutional database through MIS for the purpose of maintaining/enhancing the institutional quality.
- Development of Quality Culture in the institution.
- Preparation of the Annual Quality Assurance Report (AQAR) as per guidelines and parameters of NAAC, to be submitted to NAAC.



R P Sarathy

Institute of Technology

An Autonomous Institution

Approved by AICTE | Accredited By NAAC A** | Affiliated to Anna University

Salem Bengaluru Highway NH - 7, Poosaripatty, Kadayampatty Taluk, Salem - 636305.

Admin Office: 93449-72274, Admission Cell: 93449-72275, 73977-56003,

6. PROGRAMMES

a) Name of the programmes approved by the AICTE

S.No.	Course	Name of the Programme
1	B.E.	Computer Science and Engineering
2	B.E.	Computer Science and Engineering(Cyber Security)
3	B.E.	Electrical and Electronics Engineering
4	B.E.	Electronics and Communication Engineering
5	B.E.	Mechanical Engineering
6	B.Tech	Artificial Intelligence and Data Science
7	B.Tech	Information Technology
8	M.E.	Computer Science and Engineering
9	M.E.	VLSI Design

b) Name of the programmes accredited by the NBA: NIL

c) Status of Accreditation of the Courses: NIL

d) Total number of Courses: 7 UG Programmes and 2 PG Programmes

e) No. of Courses for which applied for Accreditation: NIL



R P Sarathy

Institute of Technology

An Autonomous Institution

Approved by AICTE | Accredited By NAAC A** | Affiliated to Anna University

Salem Bengaluru Highway NH - 7, Poosaripatty, Kadayampatty Taluk, Salem - 636305.

Admin Office: 93449-72274, Admission Cell: 93449-72275, 73977-56003,

f) For each Programme the following details are to be given

S.No.	Course	Name of the Programme	Year of Approved	Approved Intake	Duration (Full Time)	Cut off mark
1	B.E.	Computer Science and Engineering	2008	240	4 Years	192 to 85 (Last Three Years)
2	B.E.	Computer Science and Engineering (Cyber Security)	2024	60		
3	B.E.	Electrical and Electronics Engineering	2008	30		
4	B.E.	Electronics and Communication Engineering	2008	120		
5	B.E.	Mechanical Engineering	2009	30		
6	B.Tech	Information Technology	2008	60		
7	B.Tech	Artificial Intelligence and Data Science	2022	120		
8	M.E.	Computer Science and Engineering	2012	12	2 Years	
9	M.E.	VLSI Design	2014	12		

g) Fee (As approved by the State Government): Fee Committee for the institution

S.No.	Description	Amount Rs.
1.	Admission Fee	Nil
2.	Tuition Fee	50,000/-PA for (Government Quota)
		85,000/-PA for (Management Quota)
3.	University Fee (Examination Fee, Registration Fee)	Exam fee Rs.150/-per paper, Rs.2500/-Registration Fee
4.	Any others	Nil



R P Sarathy Institute of Technology

An Autonomous Institution

Approved by AICTE | Accredited By NAAC A** | Affiliated to Anna University

Salem Bengaluru Highway NH - 7, Poosaripatty, Kadayampatty Taluk, Salem - 636305.

Admin Office: 93449-72274, Admission Cell: 93449-72275, 73977-56003,

h) Campus placement in last year with minimum salary, maximum salary and average salary

We at R P Sarathy Institute of Technology believe that our students should be able to adapt, adopt and become adept in their technical and life skills to survive in the industry. Hence training for hiring starts at the very beginning in semester one itself. Since in companies hiring is based on performance, our placement training is also performance based. The students are trained by highly qualified corporate trainers and are evaluated every semester by Merittrac a third party assessor specializing in aptitude testing and evaluation.

Our Placement Training Syllabus consists of both Aptitude and Soft skills. Our students draw their own 'Aspirations Chart' so that they can present their Achiever Pattern in their resumes. This includes academic credentials, smart thinking, communication skills, problem solving ability and technical competencies. It also has to do with how others have recognized the candidate's personality.

Training and Placement Cell is functioning with a Placement Officer, Senior Staff members from each department are coordinating the Training and Placement activities for the sole benefit of our students by providing placement, career guidance, in plant training in the various industries for all programmes.



R P Sarathy

Institute of Technology

An Autonomous Institution

Approved by AICTE | Accredited By NAAC A** | Affiliated to Anna University

Salem Bengaluru Highway NH - 7, Poosaripatty, Kadayampatty Taluk, Salem - 636305.

Admin Office: 93449-72274, Admission Cell: 93449-72275, 73977-56003,

The following companies participated in Campus interview arranged in collaboration with CUIC, Anna University, Chennai.

- | | |
|-----------------------------------|--|
| ❖ PSS Groups | ❖ AdroIT Technologies Innovative Solutions Pvt Ltd |
| ❖ ESSVEE Wires India Pvt Ltd | ❖ VEE Healthtek |
| ❖ Nitha Aerospace Pvt Ltd | ❖ Data paths |
| ❖ DWB Tech Solution | ❖ Yetram HR Solution |
| ❖ Birds India Corporation | ❖ Saint Gobain |
| ❖ Aqua Sub Engineering | ❖ Conserve Solution |
| ❖ Dowell | ❖ Webberax |
| ❖ Hyoseong Electric India Pvt Ltd | ❖ CTS |
| ❖ MCoreta | ❖ ZF Commercial Vehicle Control System India Ltd |
| ❖ Branic Tech | ❖ SL Lumax |
| ❖ Kaar Technologies | ❖ Infiniti Software Solution |
| ❖ Knack Tech | ❖ TVS UPASANA |
| ❖ Modpro | ❖ Lumina Datamatics |
| ❖ Tap Academy | ❖ Imagecon |
| ❖ Literact Fintech | ❖ Imarque Solutions Pvt Ltd |



R P Sarathy

Institute of Technology

An Autonomous Institution

Approved by AICTE | Accredited By NAAC A** | Affiliated to Anna University

Salem Bengaluru Highway NH - 7, Poosaripatty, Kadayampatty Taluk, Salem - 636305.

Admin Office: 93449-72274, Admission Cell: 93449-72275, 73977-56003,

Sl.No.	Name of the student	Department	Company Name	Salary Package
1	Aathika B	B.E (CSE)	1. Pss Groups 2. Tap Academy 3. Knack Tech 4. Literact Fintech 5. VEE HEALTHTEK 6. Imagecon India 7. Imarque Solutions Pvt Ltd	1. Rs 1.8 - 2.16 LPA 2. Rs 4.5 LPA 3. Rs 6 LPA 4. Rs 3.6 LPA 5. Rs 3 LPA 6. Rs 3 LPA 7. Rs 2.4 LPA
2	Afrida A	B.E (CSE)	1. Branich Tech 2. Knack Tech 3. Literact Fintech 4. VEE HEALTHTEK	1. Rs 3.5 LPA 2. Rs 6 LPA 3. Rs 3.6 LPA 4. Rs 3 LPA
3	Ajith M	B.E (CSE)	1. Branich Tech 2. Knack Tech	1. Rs 3.5 - 6 LPA 2. Rs 6 LPA
4	Akash S	B.E (CSE)	1. Branich Tech 2. Yetram HR Solution 3. Lumina Datamatics	1. Rs 3.5 - 6 LPA 2. Rs 3 - 5 LPA 3. Rs 3 LPA
5	AnandKumar	B.E (CSE)	1. Branich Tech 2. Knack Tech	1. Rs 3.5 - 6 LPA 2. Rs 6 LPA
6	Anantha Subhas A	B.E (CSE)	1. AdroIT Technologies Innovative Solutions Pvt Ltd 2. Lumina Datamatics	1. Rs 2.75 LPA 2. Rs 3 LPA
7	Arul Murugan M	B.E (CSE)	Branich Tech	Rs 3.5 - 6 LPA
8	Arun JP	B.E (CSE)	1. Dowell Technologies 2. Yetram Hr Solution	1. Rs 3 LPA 2. Rs 3 - 5 LPA
9	Arunika V	B.E (CSE)	1. Pss Groups 2. Literact Fintech 3. Yetram HR Solution 4. Imarque Solutions Pvt Ltd	1. Rs 1.8 - 2.16 LPA 2. Rs 3.6 LPA 3. Rs 3 - 5 LPA 4. Rs 2.4 LPA
10	Ashiq S A	B.E (CSE)	1. AdroIT Technologies Innovative Solutions Pvt Ltd 2. Yetram HR Solution	1. Rs 2.75 LPA 2. Rs 3 - 5 LPA
11	Balaji T	B.E (CSE)	1. Branich Tech	1. Rs 3.5 - 6



R P Sarathy

Institute of Technology

An Autonomous Institution

Approved by AICTE | Accredited By NAAC A** | Affiliated to Anna University

Salem Bengaluru Highway NH - 7, Poosaripatty, Kadayampatty Taluk, Salem - 636305.

Admin Office: 93449-72274, Admission Cell: 93449-72275, 73977-56003,

			2. Imarque Solutions Pvt Ltd	LPA 2. Rs 2.4 LPA
12	Bhuvaneswaran S	B.E (CSE)	1. Branlic Tech 2. Literact Fintech 3. Lumina Datamatics	1. Rs 3.5 - 6 LPA 2. Rs 3.6 LPA 3. Rs 3 LPA
13	Chandru S	B.E (CSE)	1. Knack Tech 2. Yetram HR Solution 3. Webberax 4. VEE HEALTHTEK	1. Rs 6 LPA 2. Rs 3 - 5 LPA 3. Rs 2.64 LPA 4. Rs 3 LPA
14	Deepika M	B.E (CSE)	1. Branlic Tech 2. Tap Academy 3. VEE HEALTHTEK 4. Imarque Solutions Pvt Ltd	1. Rs 3.5 - 6 LPA 2. Rs 4.5 LPA 3. Rs 3 LPA 4. Rs 2.4 LPA
15	Dhilip V	B.E (CSE)	Literact Fintech	Rs 3.6 LPA
16	Durga S	B.E (CSE)	1. VEE HEALTHTEK 2. Tap Academy 3. Dowell Technologies 4. Knack Tech 5. Webberax 6. PSS Groups 7. Imarque Solutions Pvt Ltd	1. Rs 3 LPA 2. Rs 4.5 LPA 3. Rs 3 LPA 4. Rs 6 LPA 5. Rs 2.64 LPA 6. Rs 1.8 - 2.16 LPA 7. Rs 2.4 LPA
17	Fathima H	B.E (CSE)	1. Knack Tech 2. VEE HEALTHTEK 3. Imagecon India 4. Imarque Solutions Pvt Ltd	1. Rs 6 LPA 2. Rs 3 LPA 3. Rs 3 LPA 4. Rs 2.4 LPA
18	Geethaipriya G	B.E (CSE)	1. Pss Groups 2. Literact Fintech	1. Rs 1.8 - 2.16 LPA 2. Rs 3.6 LPA
19	Gokul A	B.E (CSE)	1. Branlic Tech 2. Lumina Datamatics	1. Rs 3.5 - 6 LPA 2. Rs 3 LPA
20	Gokul M	B.E (CSE)	1. Branlic Tech	1. Rs 3.5 - 6 LPA



R P Sarathy

Institute of Technology

An Autonomous Institution

Approved by AICTE | Accredited By NAAC A** | Affiliated to Anna University

Salem Bengaluru Highway NH - 7, Poosaripatty, Kadayampatty Taluk, Salem - 636305.

Admin Office: 93449-72274, Admission Cell: 93449-72275, 73977-56003,

			2. Lumina Datamatics	2. Rs 3 LPA
21	Gokulananth N	B.E (CSE)	1. Tap Academy 2. Lumina Datamatics	1. Rs 4.5 LPA 2. Rs 3 LPA
22	Gopika M	B.E (CSE)	1. Pss Groups 2. Literact Fintech 3. Imarque Solutions Pvt Ltd	1. Rs 1.8 - 2.16 LPA 2. Rs 3.6 LPA 3. Rs 2.4 LPA
23	Gunasiga V	B.E (CSE)	1. Pss Groups 2. Knack Tech 3. Lumina Datamatics 4. Imarque Solutions Pvt Ltd	1. Rs 1.8 - 2.16 LPA 2. Rs 6 LPA 3. Rs 3 LPA 4. Rs 2.4 LPA
24	Harikrishnan V	B.E (CSE)	Branic Tech	Rs 3.5 – 6 LPA
25	Hemalatha R	B.E (CSE)	1. Knack Tech 2. Lumina Datamatics	1. Rs 6 LPA 2. Rs 3 LPA
26	Janarthanan S	B.E (CSE)	1. Branic Tech 2. Kaar technologies 3. Tap Academy 4. Knack Tech 5. VEE HEALTHTEK 6. CTS 7. Dowell Technologies	1. Rs 3.5 – 6 LPA 2. Rs 6.5 LPA 3. Rs 4.5 LPA 4. Rs 6 LPA 5. Rs 3 LPA 6. Rs 4 LPA 7. Rs 3 LPA
27	Jashintha S	B.E (CSE)	1. Knack Tech 2. Literact Fintech 3. VEE HEALTHTEK 4. Imarque Solutions Pvt Ltd	1. Rs 6 LPA 2. Rs 3.6 LPA 3. Rs 3 LPA 4. Rs 2.4 LPA
28	Jashwanthi S	B.E (CSE)	1. Pss Groups 2. Knack Tech 3. VEE HEALTHTEK 4. Imarque Solutions Pvt Ltd	1. Rs 1.8 – 2.16 LPA 2. Rs 6 LPA 3. Rs 3 LPA 4. Rs 2.4 LPA
29	Jeevapriya K	B.E (CSE)	1. Knack Tech 2. Literact Fintech	1. Rs 6 LPA 2. Rs 3.6 LPA
30	Kowsalya S	B.E (CSE)	1. Literact Fintech	1. Rs 3.6 LPA



R P Sarathy

Institute of Technology

An Autonomous Institution

Approved by AICTE | Accredited By NAAC A** | Affiliated to Anna University

Salem Bengaluru Highway NH - 7, Poosaripatty, Kadayampatty Taluk, Salem - 636305.

Admin Office: 93449-72274, Admission Cell: 93449-72275, 73977-56003,

			2. Imarque Solutions Pvt Ltd	2. Rs 2.4 LPA
31	Lithika D S	B.E (CSE)	1. Knack Tech 2. Imarque Solutions Pvt Ltd	1. Rs 6 LPA 2. Rs 2.4 LPA
32	Livish Kumar P	B.E (CSE)	1. Branich Tech 2. Literact Fintech 3. Imarque Solutions Pvt Ltd	1. Rs 3.5 – 6 LPA 2. Rs 3.6 LPA 3. Rs 2.4 LPA
33	Mahendran T	B.E (CSE)	Knack Tech	Rs 6 LPA
34	Manimozhi J	B.E (CSE)	1. Tap Academy 2. Knack Tech	1. Rs 4.5 LPA 2. Rs 6 LPA
35	Niveshan V	B.E (CSE)	Literact Fintech	Rs 3.6 LPA
36	Panneerselvam K	B.E (CSE)	Knack Tech	Rs 6 LPA
37	Parthasarathy M	B.E (CSE)	1. Branich Tech 2. Literact Fintech	1. Rs 3.5 – 6 LPA 2. Rs 3.6 LPA
38	Partheswaran B	B.E (CSE)	1. Literact Fintech 2. Lumina Datamatics	1. Rs 3.6 LPA 2. Rs 3 LPA
39	Priyadharshini P	B.E (CSE)	1. Branich Tech 2. Knack Tech	1. Rs 3.5 – 6 LPA 2. Rs 6 LPA
40	Ramyasri S	B.E (CSE)	1. Pss Groups 2. Literact Fintech	1. Rs 1.8 – 2.16 LPA 2. Rs 3.6 LPA
41	Roshini P	B.E (CSE)	1.Pss Groups 2.Knack Tech	1. Rs 1.8 – 2.16 LPA 2. Rs 6 LPA
42	Ruthress R	B.E (CSE)	Branich Tech	Rs 3.5 – 6 LPA
43	Sabithrija S	B.E (CSE)	1. Branich Tech 2. Literact Fintech	1. Rs 3.5 – 6 LPA 2. Rs 3.6 LPA
44	Shalini V	B.E (CSE)	Pss Groups	Rs 1.8 – 2.16 LPA



R P Sarathy

Institute of Technology

An Autonomous Institution

Approved by AICTE | Accredited By NAAC A** | Affiliated to Anna University

Salem Bengaluru Highway NH - 7, Poosaripatty, Kadayampatty Taluk, Salem - 636305.

Admin Office: 93449-72274, Admission Cell: 93449-72275, 73977-56003,

45	Sharukali M	B.E (CSE)	Literact Fintech	Rs 3.6 LPA
46	Shreekanth M	B.E (CSE)	Literact Fintech	Rs 3.6 LPA
47	Sri Hariharan S	B.E (CSE)	1. AdroIT Technologies Innovative Solutions Pvt Ltd 2. Yetram HR Solution 3. Infiniti Software Solution	1. Rs 2.75 LPA 2. Rs 3 – 5 LPA 3. Rs 4 LPA
48	Subadharshini P	B.E (CSE)	1. Branich Tech 2. Literact Fintech	1. Rs 3.5 – 6 LPA 2. Rs 3.6 LPA
49	Subha N	B.E (CSE)	1. Pss Groups 2. Knack Tech	1. Rs 1.8 – 2.16 LPA 2. Rs 6 LPA
50	Suganthi M	B.E (CSE)	1. Pss Groups 2. Webberax	1. Rs 1.8 – 2.16 LPA 2. Rs 2.64 LPA
51	Sugumaran A	B.E (CSE)	Branich Tech	Rs 3.5 – 6 LPA
52	Sushmitha K	B.E (CSE)	1. Pss Groups 2. Knack Tech 3. Literact Fintech	1. Rs 1.8 – 2.16 LPA 2. Rs 6 LPA 3. Rs 3.6 LPA
53	Vetrivel S	B.E (CSE)	Branich Tech	Rs 3.5 – 6 LPA
54	Vikram V	B.E (CSE)	1. Branich Tech 2. Knack Tech 3. Literact Fintech	1. Rs 3.5 – 6 LPA 2. Rs 6 LPA 3. Rs 3.6 LPA
55	Vimalkannan R	B.E (CSE)	1. Knack Tech 2. Literact Fintech 3. Yetram HR Solution	1. Rs 6 LPA 2. Rs 3.6 LPA 3. Rs 3 – 5 LPA
56	Vinothkumar R	B.E (CSE)	Literact Fintech	Rs 3.6 LPA
57	Vinothkumar S	B.E (CSE)	1. Branich Tech 2. Literact Fintech 3. Imarque Solutions Pvt Ltd	1. Rs 3.5 – 6 LPA 2. Rs 3.6 LPA 3. Rs 2.4 LPA
58	Preethi M P	B.E (CSE)	1. Pss Groups 2. Literact Fintech 3. Lumina Datamatics	1. Rs 1.8 – 2.16 LPA 2. Rs 3.6 LPA 3. Rs 3 LPA
59	Kiruba K	B.E (CSE)	1. Branich Tech	1. Rs 3.5 – 6 LPA



R P Sarathy

Institute of Technology

An Autonomous Institution

Approved by AICTE | Accredited By NAAC A** | Affiliated to Anna University

Salem Bengaluru Highway NH - 7, Poosaripatty, Kadayampatty Taluk, Salem - 636305.

Admin Office: 93449-72274, Admission Cell: 93449-72275, 73977-56003,

			2. Knack Tech	2. Rs 6 LPA
60	Parthasarathy S	B.E (CSE)	Lumina Datamatics	Rs 3 LPA
61	Dinesh Babu S	B.E (CSE)	Lumina Datamatics	Rs 3 LPA
62	Gowtham P	B.E (CSE)	Lumina Datamatics	Rs 3 LPA
63	Sibi Chakaravarthi	B.E (CSE)	Lumina Datamatics	Rs 3 LPA
64	Srinivasan M	B.E (CSE)	Lumina Datamatics	Rs 3 LPA
65	Thangeswaran L S	B.E (CSE)	Lumina Datamatics	Rs 3 LPA
66	Jothimani	B.E (CSE)	Lumina Datamatics	Rs 3 LPA
67	Akashganapathi	B.E (CSE)	Lumina Datamatics	Rs 3 LPA
68	Vishal N	B.E (CSE)	Yetram HR Solutions	Rs 3 – 5 LPA
69	Devadharshini M	B.E (CSE)	Imarque Solutions Pvt Ltd	Rs 2.4 LPA
70	Dhaarun Nithi A T	B.E (CSE)	Imarque Solutions Pvt Ltd	Rs 2.4 LPA
71	Hemapriya P	B.E (CSE)	Imarque Solutions Pvt Ltd	Rs 2.4 LPA
72	Nishanth Kumar A	B.E (CSE)	Imarque Solutions Pvt Ltd	Rs 2.4 LPA
73	Poovarasan R	B.E (CSE)	Imarque Solutions Pvt Ltd	Rs 2.4 LPA
74	Ranjithkumar S	B.E (CSE)	Imarque Solutions Pvt Ltd	Rs 2.4 LPA
75	Satheeshkumar S	B.E (CSE)	Imarque Solutions Pvt Ltd	Rs 2.4 LPA
76	Sridhar V	B.E (CSE)	Imarque Solutions Pvt Ltd	Rs 2.4 LPA
77	Venkatesh S	B.E (CSE)	Imarque Solutions Pvt Ltd	Rs 2.4 LPA
78	Arunkumar K	B.E (CSE)	Jio	Rs 2 LPA
79	Akbar Ali Y	B.TECH (IT)	1. AdroIT Technologies Innovative Solutions Pvt Ltd 2. Knack Tech 3. Yetram HR Solution 4. Webberax	1. Rs 2.75 LPA 2. Rs 6 LPA 3. Rs 3 – 5 LPA 4. Rs 2.64 LPA
80	Dhanush R	B.TECH (IT)	1. Branic Tech 2. Literact Fintech	1. Rs 3.5 – 6 LPA 2. Rs 3.6 LPA
81	Dharanivenkatesh R.K	B.TECH (IT)	1. Literact Fintech 2. Yetram HR Solution 3. Imarque Solutions Pvt Ltd	1. Rs 3.6 LPA 2. Rs 3 – 5 LPA 3. Rs 2.4 LPA



R P Sarathy

Institute of Technology

An Autonomous Institution

Approved by AICTE | Accredited By NAAC A** | Affiliated to Anna University

Salem Bengaluru Highway NH - 7, Poosaripatty, Kadayampatty Taluk, Salem - 636305.

Admin Office: 93449-72274, Admission Cell: 93449-72275, 73977-56003,

82	Gopinath M	B.TECH (IT)	Literact Fintech	Rs 3.6 LPA
83	Kaviyaranasan S	B.TECH (IT)	1. Branich Tech 2. Tap Academy 3. Knack Tech	1. Rs 3.5 – 6 LPA 2. Rs 4.5 LPA 3. Rs 6 LPA
84	Madhumitha S	B.TECH (IT)	Literact Fintech	Rs 3.6 LPA
85	Narmadha M	B.TECH (IT)	1. Branich Tech 2. Knack Tech 3. Imarquet Solutions Pvt Ltd	1. Rs 3.5 – 6 LPA 2. Rs 6 LPA 3. Rs 2.4 LPA
86	Naveen S	B.TECH (IT)	1. Branich Tech 2. Literact Fintech 3. Yetram HR Solution	1. Rs 3.5 – 6 LPA 2. Rs 3.6 LPA 3. Rs 3 – 5 LPA
87	Palanisamy M	B.TECH (IT)	1. Tap Academy 2. Datapath	1. Rs 4.5 LPA 2. Rs 3 LPA
88	Preethi S	B.TECH (IT)	1. Branich Tech 2. Tap Academy 3. Knack Tech 4. Dowell Technologies	1. Rs 3.5 – 6 LPA 2. Rs 4.5 LPA 3. Rs 6 LPA 4. Rs 3 LPA
89	Rathikasri K	B.TECH (IT)	1. Knack Tech 2. Imarquet Solutions Pvt Ltd	1. Rs 6 LPA 2. Rs 2.4 LPA
90	Srivatsan B	B.TECH (IT)	Branich Tech	Rs 3.5 – 6 LPA
91	Umapathi R	B.TECH (IT)	1. Tap Academy 2. Knack Tech 3. Webberax	1. Rs 4.5 LPA 2. Rs 6 LPA 3. Rs 2.64 LPA
92	Vaishnavi N	B.TECH (IT)	1. Branich Tech 2. Knack Tech 3. Literact Fintech	1. Rs 3.5 – 6 LPA 2. Rs 6 LPA 3. Rs 3.6 LPA
93	Varadharaj S	B.TECH (IT)	1. Branich Tech 2. AdroIT Technologies Innovative Solution Pvt Ltd 3. Knack Tech 4. Imarquet Solutions Pvt Ltd	1. Rs 3.5 – 6 LPA 2. Rs 2.75 LPA 3. Rs 6 LPA 4. Rs 2.4 LPA



R P Sarathy

Institute of Technology

An Autonomous Institution

Approved by AICTE | Accredited By NAAC A** | Affiliated to Anna University

Salem Bengaluru Highway NH - 7, Poosaripatty, Kadayampatty Taluk, Salem - 636305.

Admin Office: 93449-72274, Admission Cell: 93449-72275, 73977-56003,

94	Ghishon I	B.TECH (IT)	1. Branic Tech 2. Lumina Datamatics	1. Rs 3.5 – 6 LPA 2. Rs 3 LPA
95	Selladurai G	B.TECH (IT)	1. Knack Tech 2. Literact Fintech	1. Rs 6 LPA 2. Rs 3.6 LPA
96	Poovarasana E	B.TECH (IT)	Branic Tech	Rs 3.5 – 6 LPA
97	Perarasu S	B.TECH (IT)	Lumina Datamatics	Rs 3 LPA
98	Deepak kumar P	B.TECH (IT)	1. Yetram HR Solutions 2. Lumina Datamatics	1. Rs 3 -5 LPA 2. Rs 3 LPA
99	Muralikrishna M	B.TECH (IT)	Lumina Datamatics	Rs 3 LPA
100	Soundarya V	B.TECH (IT)	Imarque Solutions Pvt Ltd	Rs 2.4 LPA
101	Poovarasana K	B.TECH (IT)	Imarque Solutions Pvt Ltd	Rs 2.4 LPA
102	Mohankumar N	B.TECH (IT)	Imarque Solutions Pvt Ltd	Rs 2.4 LPA
103	Selvaganapathy	B.TECH (IT)	Imarque Solutions Pvt Ltd	Rs 2.4 LPA
104	Jayasree G	B.E (ECE)	1. PSS Groups 2. Imarque Solutions Pvt Ltd	1. Rs 1.8 - 2.16 LPA 2. Rs 2.4 LPA
105	Kiruthika D	B.E (ECE)	1. Placed in PSS Groups at GCE, Salem 2. Birds India Pvt Ltd 3. Hyoseong Electric India Pvt Ltd 4. Literact Fintech 5. Placed in Branic Tech (BDA Intern)	1. Rs 1.8 - 2.16 LPA 2. Rs 1.92 LPA 3. Rs 1.86 LPA 4. Rs 3.6 LPA 5. Rs 3.5 – 6 LPA
106	Ramesh G	B.E (ECE)	1. Hyoseong Electric India Pvt Ltd 2. Mcoreta	1. Rs 1.86 LPA 2. Rs 3 LPA
107	Misba Parvez M	B.E (ECE)	1. Tap Academy 2. Knack Tech	1. Rs 4.5 LPA 2. Rs 6 LPA
108	Dhanush R	B.E (ECE)	Birds India Pvt Ltd	Rs 1.92 LPA
109	Keerthiga M	B.E (ECE)	1. Pss Groups 2. Branic Tech 3. Knack Tech	1. Rs 1.8 - 2.16 LPA 2. Rs 3.5 - 6 LPA



R P Sarathy

Institute of Technology

An Autonomous Institution

Approved by AICTE | Accredited By NAAC A** | Affiliated to Anna University

Salem Bengaluru Highway NH - 7, Poosaripatty, Kadayampatty Taluk, Salem - 636305.

Admin Office: 93449-72274, Admission Cell: 93449-72275, 73977-56003,

			4. SL Lumax 5. Imarque Solutions Pvt Ltd	3. Rs 6 LPA 4. Rs 2.19 LPA 5. Rs 2.4 LPA
110	Priyadharshini S	B.E (ECE)	1. ZF Commercial Vehicle Control Systems India Ltd 2. SL Lumax	1. Rs 2.15 LPA 2. Rs 2.19 LPA
111	Desika S	B.E (ECE)	1. Literact Fintech 2. Webberax 3. Imarque Solutions Pvt Ltd	1. Rs 3.6 LPA 2. Rs 2.64 LPA 3. Rs 2.4 LPA
112	Chandru G	B.E (ECE)	DWB Tech Solution	Rs 1.8 LPA
113	Kokila N	B.E (ECE)	DWB Tech Solution	Rs 1.8 LPA
114	Gowtham A	B.E (ECE)	DWB Tech Solution	Rs 1.8 LPA
115	Mohamed Umar S	B.E (ECE)	1. SL Lumax 2. Imarque Solutions Pvt Ltd	1. Rs 2.19 LPA 2. Rs 2.4 LPA
116	Dhanasekaran P	B.E (ECE)	Literact Fintech	Rs 3.6 LPA
117	Sabari V	B.E (ECE)	DWB Tech Solution	Rs 1.8 LPA
118	Gobika S	B.E (ECE)	1. Pss Groups 2. ZF Commercial Vehicle Control Systems India Ltd	1. Rs 1.8 - 2.16 LPA 2. Rs 2.15 LPA
119	Mallika Gowri M	B.E (ECE)	DWB Tech Solution	Rs 1.8 LPA
120	Prabhu M	B.E (ECE)	1. Birds India Pvt Ltd 2. Hyoseong Electric India Pvt Ltd 3. Mcoreta	1. Rs 1.92 LPA 2. Rs 1.86 LPA 3. Rs 3 LPA
121	Pushpalatha B	B.E (ECE)	1. Pss Groups 2. SL Lumax 3. Imarque Solutions Pvt Ltd	1. Rs 1.8 - 2.16 LPA 2. Rs 2.19 LPA 3. Rs 2.4 LPA
122	Yohini S	B.E (ECE)	SL Lumax	Rs 2.19 LPA
123	Thenmozhi N	B.E (ECE)	SL Lumax	Rs 2.19 LPA
124	Vijayalakshmi M	B.E (EEE)	1. Pss Groups 2. Hyoseong Electric India Pvt Ltd 3. Saint Gobain	1. Rs 1.8 - 2.16 LPA 2. Rs 1.86 LPA 3. Rs 2 - 3 LPA



R P Sarathy

Institute of Technology

An Autonomous Institution

Approved by AICTE | Accredited By NAAC A** | Affiliated to Anna University

Salem Bengaluru Highway NH - 7, Poosaripatty, Kadayampatty Taluk, Salem - 636305.

Admin Office: 93449-72274, Admission Cell: 93449-72275, 73977-56003,

			4. Knack Tech 5. Nitha Aerospace Pvt Ltd 6. Branic Tech	4. Rs 6 LPA 5. Rs 1.2 – 1.8 LPA 6. Rs 3.5 – 6 LPA
125	Kamalesh K	B.E (EEE)	Mcoreta	Rs 3 LPA
126	Rajesh R	B.E (EEE)	1. Aqua Sub Engineering 2. Hyoseong Electric India Pvt Ltd	1. Rs 2.20 LPA 2. Rs 1.86 LPA
127	Divya M	B.E (EEE)	1. Pss Groups 2. Aqua Sub Engineering 3. Hyoseong Electric India Pvt Ltd 4. Nitha Aerospace India Pvt Ltd 5. Branic Tech 6. Conserve Solution	1. Rs 1.8 - 2.16 LPA 2. Rs 2.20 LPA 3. Rs 1.86 LPA 4. Rs 1.2 - 1.8 LPA 5. Rs 3.5 – 6 LPA 6. Rs 3 LPA
128	Jeevanantham D	B.E (EEE)	Aqua Sub Engineering	Rs 2.20 LPA
129	Lokeshwaran K	B.E (EEE)	Modpro	Rs 2.25 LPA
130	Sridhar J	B.E (EEE)	1. Hyoseong Electric India Pvt Ltd 2. Modpro	1. Rs 1.86 LPA 2. Rs 2.25 LPA
131	Giritharan R	B.E (EEE)	1. Mcoreta 2. Modpro 3. Branic Tech	1. Rs 3 LPA 2. Rs 2.25 LPA 3. Rs 3.5 – 6 LPA
132	Chandru L	B.E (EEE)	1. Hyoseong Electric India Pvt Ltd 2. Modpro	1. Rs 1.86 LPA 2. Rs 2.25 LPA
133	Sabarivasan N	B.E (EEE)	1. Mcoreta 2. Modpro 3. Conserve Solution	1. Rs 3 LPA 2. Rs 2.25 LPA 3. Rs 3 LPA
134	Karthi R	B.E (EEE)	ESSVEE Wires India Pvt Ltd	Rs 1.2 - 1.8 LPA
135	Karthickkeyan R	B.E (EEE)	Modpro	Rs 2.25 LPA
136	Sabari M	B.E (EEE)	Aqua Sub Engineering	Rs 2.20 LPA



R P Sarathy

Institute of Technology

An Autonomous Institution

Approved by AICTE | Accredited By NAAC A** | Affiliated to Anna University

Salem Bengaluru Highway NH - 7, Poosaripatty, Kadayampatty Taluk, Salem - 636305.

Admin Office: 93449-72274, Admission Cell: 93449-72275, 73977-56003,

			(Working)	
137	Sakthivel K	B.E (EEE)	Nitha Aerospace Pvt Ltd	Rs 1.2 - 1.8 LPA
138	Srikanth S	B.E (EEE)	Dwb Tech Solution	Rs 1.8 LPA
139	Mohammed Aasim S	B.E (EEE)	1. Aqua Sub Engineering 2. Branic Tech	1. Rs 2.20 LPA 2. Rs 3.5 - 6 LPA
140	Kishore M	B.E (EEE)	1. Birds India Pvt Ltd 2. Modpro	1. Rs 1.92 LPA 2. Rs 2.25 LPA
141	Prasanth M	B.E (EEE)	1. Branic Tech 2. Modpro 3. Nitha Aerospace Pvt Ltd	1. Rs 3.5 - 6 LPA 2. Rs 2.25 LPA 3. Rs 1.2 - 1.8 LPA
142	Naveenkumar D	B.E (EEE)	1. Hyoseong Electric India Pvt Ltd 2. Modpro	1. Rs 1.86 LPA 2. Rs 2.25 LPA
143	Praveen S	B.E (EEE)	1. Dwb Tech Solution 2. Branic Tech 3. Modpro 4. ESSVEE Wires India Pvt Ltd	1. Rs 1.8 LPA 2. Rs 3.5 - 6 LPA 3. Rs 2.25 LPA 4. Rs 1.2 - 1.8 LPA
144	Vasanthakumar M	B.E (EEE)	1. Hyoseong Electric India Pvt Ltd 2. Modpro 3. ESSVEE Wires India Pvt Ltd	1. Rs 1.86 LPA 2. Rs 2.25 LPA 3. Rs 1.2 - 1.8 LPA
145	Monal G	B.E (EEE)	1. Branic Tech 2. Saint Gobain	1. Rs 3.5 - 6 LPA 2. Rs 2 - 3 LPA
146	Swathi A	B.E (EEE)	SL Lumax	Rs 2.19 LPA
147	Rajeshvasanthan G	B.E (EEE)	SL Lumax	Rs 2.19 LPA
148	Dhanushkumar	B.E (EEE)	SL Lumax	Rs 2.19 LPA
149	Dhilip G	B.E (MECH)	1. Hyoseong Electric India Pvt Ltd, 2. Branic Tech 3. Literact Fintech 4. ESSVEE Wires India Pvt	1. Rs 1.86 LPA 2. Rs 3.5 - 6 LPA 3. Rs 3.6 LPA 4. Rs 1.2 - 1.8



R P Sarathy

Institute of Technology

An Autonomous Institution

Approved by AICTE | Accredited By NAAC A** | Affiliated to Anna University

Salem Bengaluru Highway NH - 7, Poosaripatty, Kadayampatty Taluk, Salem - 636305.

Admin Office: 93449-72274, Admission Cell: 93449-72275, 73977-56003,

			Ltd	LPA
150	Dinesh Kumar K A	B.E (MECH)	1. Literact Fintech 2. Conserve Solution 3. ESSVEE Wires India Pvt Ltd	1. Rs 3.6 LPA 2. Rs 3 LPA 3. Rs 1.2 - 1.8 LPA
151	Syedkalith S N	B.E (MECH)	1. Branic Tech 2. ESSVEE Wires India Pvt Ltd	1. Rs 3.5 - 6 LPA 2. Rs 1.2 - 1.8 LPA
152	Manikandan M	B.E (MECH)	1. Hyoseong Electric India Pvt Ltd 2. Branic Tech 3. ESSVEE Wires India Pvt Ltd 4. ZF Commercial Vehicle Control Systems India Ltd 5. SL Lumax	1. Rs 1.86 LPA 2. Rs 3.5 - 6 LPA 3. Rs 1.2 - 1.8 LPA 4. Rs 2.15 LPA 5. Rs 2.19 LPA
153	Riyas Khan A N	B.E (MECH)	1. Hyoseong Electric India Pvt Ltd 2. Branic Tech 3. ESSVEE Wires India Pvt Ltd 4. ZF Commercial Vehicle Control Systems India Ltd	1. Rs 1.86 LPA 2. Rs 3.5 - 6 LPA 3. Rs 1.2 - 1.8 LPA 4. Rs 2.15 LPA
154	Mohammed Wahid S	B.E (MECH)	1. Hyoseong Electric India Pvt Ltd 2. SL Lumax 3. TVS UPASANA	1. Rs 1.86 LPA 2. Rs 2.19 LPA 3. Rs 2.22 LPA
155	Azhagarsamy M	B.E (MECH)	1. Nitha Aerospace Pvt Ltd 2. ZF Commercial Vehicle Control Systems India Ltd 3. SL Lumax	1. Rs 1.2 - 1.8 LPA 2. Rs 2.15 LPA 3. Rs 2.19 LPA
156	Vignesh K L	B.E (MECH)	1. ESSVEE Wires India Pvt Ltd 2. SL Lumax	1. Rs 1.2 - 1.8 LPA 2. Rs 2.19 LPA
157	Muralitharan M	B.E (MECH)	Aqua Sub Engineering	Rs 2.20 LPA
158	Buvaneshwaran S	B.E (MECH)	Aqua Sub Engineering	Rs 2.20 LPA
159	Gokul D	B.E (MECH)	1. Hyoseong Electric India Pvt Ltd	1. Rs 1.86 LPA 2. Rs 2.22 LPA



R P Sarathy

Institute of Technology

An Autonomous Institution

Approved by AICTE | Accredited By NAAC A** | Affiliated to Anna University

Salem Bengaluru Highway NH - 7, Poosaripatty, Kadayampatty Taluk, Salem - 636305.

Admin Office: 93449-72274, Admission Cell: 93449-72275, 73977-56003,

			2. TVS UPASANA	
160	Poovarasan S	B.E (MECH)	Aqua Sub Engineering	Rs 2.20 LPA
161	Thirunavukarasu R	B.E (MECH)	Aqua Sub Engineering	Rs 2.20 LPA
162	Kesavan Gk	B.E (MECH)	1. Branic Tech 2. TVS UPASANA	1. Rs 3.5 - 6 LPA 2. Rs 2.22 LPA
163	Harish S	B.E (MECH)	SL Lumax	Rs 2.19 LPA
164	Karthikumar	B.E (MECH)	TVS UPASANA	Rs 2.22 LPA

- ❖ Total Number of IT Companies = 31
- ❖ Total Number of ITES Companies = 3
- ❖ Total Number of Edtech Companies = 7
- ❖ Total Number of Core Companies = 18
- ❖ Total Number of Companies = 59
- ❖ Highest Salary Package = Rs 6.5 LPA
- ❖ Highest Salary Offered= Rs 15 LPA
- ❖ Average Salary of the students got placed = Rs 3.25 LPA
- ❖ Individual Offers = **164 Students out of 164 students enrolled for placement**
- ❖ **Total Offers = 344 Offers.**

i) Name and duration of Programme(s) having Twinning and Collaboration with Foreign University(s) and being run in the same Campus along with status of their AICTE approval. If there is Foreign Collaboration, give the following details, if any

-Not Applicable-

j) Nature of Collaboration - Nil

k) Conditions of Collaboration - Nil

l) Complete details of payment a student has to make to get the full benefit of Collaboration- Nil



RP Sarathy

Institute of Technology

An Autonomous Institution

Approved by AICTE | Accredited By NAAC A** | Affiliated to Anna University

Salem Bengaluru Highway NH - 7, Poosaripatty, Kadayampatty Taluk, Salem - 636305.

Admin Office: 93449-72274, Admission Cell: 93449-72275, 73977-56003,

For each Programme Collaborated provide the following:

m) Programme Focus- Nil

n) Number of seats- Nil

o) Admission Procedure- Nil

p) Fee (as approved by the state government) - Nil

q) Placement Records for last year with minimum salary, maximum salary and average salary- Nil

r) Whether the Collaboration Programme is approved by AICTE? If not whether the Domestic/

Foreign University has applied to AICTE for approval- Nil

7. FACULTY

a) Course/Branch wise list Faculty members:

S.NO	NAME	DESIGNATION	NAME OF THE DEPARTMENT
1	Dr.N.DEVAKIRUBAI	Professor	AI&DS
2	Mrs.A.KANNAMMAL	Associate Professor	AI&DS
3	Mrs.N.PUSHPA	Associate Professor	AI&DS
4	Mrs.P.DEEPAJOTHI	Assistant Professor	AI&DS
5	Mrs.K.ANITHA	Assistant Professor	AI&DS
6	Mrs.T.DEEPA	Assistant Professor	AI&DS
7	Mr.I.ANBARASU	Assistant Professor	AI&DS
8	Mr.M.ANBARASU	Assistant Professor	AI&DS
9	Mrs.B.UMAMAHESHWARI	Assistant Professor	AI&DS
10	Mr.G.KANNAN	Assistant Professor	AI&DS
11	Mrs.D.NITHYA	Assistant Professor	CSE
12	Ms.K.SUJITHA	Professor	CSE
13	Mr.I.ANBUMUTHU	Associate Professor	CSE
14	Ms.R.REVATHI	Assistant Professor	CSE
15	Mrs.R.NITHYA	Associate Professor	CSE



R P Sarathy

Institute of Technology

An Autonomous Institution

Approved by AICTE | Accredited By NAAC A** | Affiliated to Anna University

Salem Bengaluru Highway NH - 7, Poosaripatty, Kadayampatty Taluk, Salem - 636305.

Admin Office: 93449-72274, Admission Cell: 93449-72275, 73977-56003,

16	Mr.P.PERIYASAMY	Assistant Professor	CSE
17	Mr.M.PRAKASH KUMAR	Associate Professor	CSE
18	Mr.S.ALAUDEEN BASHA	Associate Professor	CSE
19	Mrs.P.MANJUPARKAVI	Assistant Professor	CSE
20	Mrs.S.SASIKALA	Assistant Professor	CSE
21	Mrs.P.SUDHAPRIYA	Associate Professor	CSE
22	Mrs.P.MENAKA	Assistant Professor	CSE
23	Mrs.S.JAYAPRIYA	Assistant Professor	CSE
24	Miss. P.SATHYAPRIYA	Assistant Professor	CSE
25	Dr.R.VASANTHI	Professor	CSE
26	Ms.M.YUVARANI	Assistant Professor	CSE
27	Mrs.M.MEENA	Assistant Professor	CSE
28	Miss.S.SATHYAPRIYA	Assistant Professor	CSE
29	Mr.PON SARAVANAN	Assistant Professor	CSE
30	Ms.R.GAYATHRI	Assistant Professor	CSE
31	Mrs.A.GOMATHI	Assistant Professor	CSE
32	Mr.M.SENTHIL KUMAR	Assistant Professor	CSE
33	Mr.M.ARUNPRASAD	Assistant Professor	CSE
34	Mrs.B.NARMADHA	Assistant Professor	CSE(CS)
35	Mr.G.PRABU	Associate Professor	CSE(CS)
36	Mrs.M.SUGANTHAPRIYA	Assistant Professor	CSE(CS)
37	Mrs.A.KAMAKSHI	Assistant Professor	CSE(CS)
38	Dr.R.VALARMATHI	Professor	ECE
39	Dr.S.SABARINATHAN	Professor	ECE
40	Mr.S.SIVAPRAKASAM	Associate Professor	ECE
41	Mr.V.GOVINDARAJ	Assistant Professor	ECE
42	Mr.M.PRASANTH	Assistant Professor	ECE
43	Mr.T.THIRUNAVUKKARASU	Associate Professor	ECE
44	Mrs.T.VINODHINI	Assistant Professor	ECE



R P Sarathy

Institute of Technology

An Autonomous Institution

Approved by AICTE | Accredited By NAAC A** | Affiliated to Anna University

Salem Bengaluru Highway NH - 7, Poosaripatty, Kadayampatty Taluk, Salem - 636305.

Admin Office: 93449-72274, Admission Cell: 93449-72275, 73977-56003,

45	Mr.M.RAMA KRISHNAN	Associate Professor	ECE
46	Mrs.S.MANJULA	Assistant Professor	ECE
47	Ms.N.RUPAVATHI	Associate Professor	ECE
48	Mr.C.DEVAN	Assistant Professor	ECE
49	Mrs.M.BAVITHRA	Assistant Professor	ECE
50	Ms.K.SABEHA	Assistant Professor	ECE
51	Mrs.P.EZHILARASI	Assistant Professor	ECE
52	Mr.M.KRISHNAN	Assistant Professor	ECE
53	Mr.P.VELMURUGAN	Assistant Professor	EEE
54	Dr.K.ARUTSELVAN	Professor	EEE
55	Mr.S.GOVINDASAMY	Assistant Professor	EEE
56	Mr.S.VENKATARAMANAN	Assistant Professor	EEE
57	Mr.P.SATHYANARYANAN	Assistant Professor	EEE
58	Mr.M.DINESH KUMAR	Assistant Professor	EEE
59	Mr.R.YUVARAJ	Assistant Professor	EEE
60	Mr.C.SRINIVASAN	Assistant Professor	EEE
61	Mr.M.VETRIVEL	Assistant Professor	EEE
62	Dr.G. Rama krishna Prabu	Professor	EEE
63	Mrs.S.M.C.SUBASHINI	Assistant Professor	IT
64	Mrs.G.V.KANIMOZHI	Associate Professor	IT
65	Mrs.G.KANMANI	Assistant Professor	IT
66	Mrs.B.SASIKALA	Assistant Professor	IT
67	Ms.T.GOKILA	Assistant Professor	IT
68	Mrs.G.GAYATHRI	Associate Professor	IT
69	Dr.K.SASIKALA	Professor	IT
70	Mrs.A.SANTHI	Assistant Professor	IT
71	Mr.S.SURESH	Assistant Professor	IT
72	Mr.T.SARAVANAN	Assistant Professor	IT
73	Dr.V.HARIBALAJI	Professor	MECH



RP Sarathy

Institute of Technology

An Autonomous Institution

Approved by AICTE | Accredited By NAAC A** | Affiliated to Anna University

Salem Bengaluru Highway NH - 7, Poosaripatty, Kadayampatty Taluk, Salem - 636305.

Admin Office: 93449-72274, Admission Cell: 93449-72275, 73977-56003,

74	Dr.V.MUNUSAMI	Professor	MECH
75	Mr.N.SRINIVASAN	Assistant Professor	MECH
76	Mr.T.SUDHAKAR	Associate Professor	MECH
77	Mr.M.RAMESH	Assistant Professor	MECH
78	Mr.S.ELAVARASAN	Assistant Professor	MECH
79	Mr.A.INBASEKARAN	Assistant Professor	MECH
80	Mr.R.RANJITH KUMAR	Assistant Professor	MECH
81	Mr.M.JEEVANANTHAM	Assistant Professor	MECH
82	Mrs.R.JAYA SUDHA	Associate Professor	S&H
83	Mrs.M.DURGAPRIYA	Associate Professor	S&H
84	Dr.M.GEETHA	Professor	S&H
85	Mrs.P.THILAGAVATHY	Assistant Professor	S&H
86	Mr.R.RAMASAMY	Assistant Professor	S&H
87	Mr.A.KRISHNAMOORTHY	Assistant Professor	S&H
88	Mr.P.GOVINTHARAJ	Assistant Professor	S&H
89	Mr.A.NANDHAKUMAR	Assistant Professor	S&H
90	Mrs.S.BANUPRIYA	Assistant Professor	S&H
91	Dr.A.SRITHAR	Professor	S&H
92	Dr.R.KAVITHA	Professor	S&H
93	Dr.P.TAMILSELVI	Professor	S&H
94	Dr.T.R.VIJAYAN	Professor	S&H
95	Dr.J.MURUGAN	Professor	S&H
96	Mrs.R.RADHA INIYA	Assistant Professor	S&H
97	Dr.K.MAHARAJAN	Professor	S&H
98	Mrs.M.VISALATCHI	Assistant Professor	S&H
99	Dr.M.DHINESHKUMAR	Professor	S&H
100	Dr.V.RAJA	Professor	S&H
101	Dr.V.SARANYA	Professor	S&H
102	Mrs.J.DHANALAKSHMI	Assistant Professor	S&H



RP Sarathy

Institute of Technology

An Autonomous Institution

Approved by AICTE | Accredited By NAAC A** | Affiliated to Anna University

Salem Bengaluru Highway NH - 7, Poosaripatty, Kadayampatty Taluk, Salem - 636305.

Admin Office: 93449-72274, Admission Cell: 93449-72275, 73977-56003,

103	Dr.V.SANGEETHA	Professor	S&H
104	Mrs.P.PARAMESHWARI	Assistant Professor	S&H
105	Dr.K.SARANYA	Professor	S&H
106	Mrs.M.THENARUVI	Assistant Professor	ECE
107	Mr.N.PRABAKARAN	Assistant Professor	Mech
108	Mr.M.RAMESH	Assistant Professor	CSE

b) Permanent Faculty

S.NO	NAME	DESIGNATION	NAME OF THE DEPARTMENT
1	Dr.N.DEVAKIRUBAI	Professor	AI&DS
2	Mrs.A.KANNAMMAL	Associate Professor	AI&DS
3	Mrs.N.PUSHPA	Associate Professor	AI&DS
4	Mrs.P.DEEPAJOTHI	Assistant Professor	AI&DS
5	Mrs.K.ANITHA	Assistant Professor	AI&DS
6	Mrs.T.DEEPA	Assistant Professor	AI&DS
7	Mr.I.ANBARASU	Assistant Professor	AI&DS
8	Mr.M.ANBARASU	Assistant Professor	AI&DS
9	Mrs.B.UMAMAHESHWARI	Assistant Professor	AI&DS
10	Mr.G.KANNAN	Assistant Professor	AI&DS
11	Mrs.D.NITHYA	Assistant Professor	CSE
12	Ms.K.SUJITHA	Professor	CSE
13	Mr.I.ANBUMUTHU	Associate Professor	CSE
14	Ms.R.REVATHI	Assistant Professor	CSE
15	Mrs.R.NITHYA	Associate Professor	CSE
16	Mr.P.PERIYASAMY	Assistant Professor	CSE
17	Mr.M.PRAKASH KUMAR	Associate Professor	CSE
18	Mr.S.ALAUDEEN BASHA	Associate Professor	CSE
19	Mrs.P.MANJUPARKAVI	Assistant Professor	CSE
20	Mrs.S.SASIKALA	Assistant Professor	CSE
21	Mrs.P.SUDHAPRIYA	Associate Professor	CSE



RP Sarathy

Institute of Technology

An Autonomous Institution

Approved by AICTE | Accredited By NAAC A** | Affiliated to Anna University

Salem Bengaluru Highway NH - 7, Poosaripatty, Kadayampatty Taluk, Salem - 636305.

Admin Office: 93449-72274, Admission Cell: 93449-72275, 73977-56003,

22	Mrs.P.MENAKA	Assistant Professor	CSE
23	Mrs.S.JAYAPRIYA	Assistant Professor	CSE
24	Miss. P.SATHYAPRIYA	Assistant Professor	CSE
25	Dr.R.VASANTHI	Professor	CSE
26	Ms.M.YUVARANI	Assistant Professor	CSE
27	Mrs.M.MEENA	Assistant Professor	CSE
28	Miss.S.SATHYAPRIYA	Assistant Professor	CSE
29	Mr.PON SARAVANAN	Assistant Professor	CSE
30	Ms.R.GAYATHRI	Assistant Professor	CSE
31	Mrs.A.GOMATHI	Assistant Professor	CSE
32	Mr.M.SENTHIL KUMAR	Assistant Professor	CSE
33	Mr.M.ARUNPRASAD	Assistant Professor	CSE
34	Mrs.B.NARMADHA	Assistant Professor	CSE(CS)
35	Mr.G.PRABU	Associate Professor	CSE(CS)
36	Mrs.M.SUGANTHAPRIYA	Assistant Professor	CSE(CS)
37	Mrs.A.KAMAKSHI	Assistant Professor	CSE(CS)
38	Dr.R.VALARMATHI	Professor	ECE
39	Dr.S.SABARINATHAN	Professor	ECE
40	Mr.S.SIVAPRAKASAM	Associate Professor	ECE
41	Mr.V.GOVINDARAJ	Assistant Professor	ECE
42	Mr.M.PRASANTH	Assistant Professor	ECE
43	Mr.T.THIRUNAVUKKARASU	Associate Professor	ECE
44	Mrs.T.VINODHINI	Assistant Professor	ECE
45	Mr.M.RAMA KRISHNAN	Associate Professor	ECE
46	Mrs.S.MANJULA	Assistant Professor	ECE
47	Ms.N.RUPAVATHI	Associate Professor	ECE
48	Mr.C.DEVAN	Assistant Professor	ECE
49	Mrs.M.BAVITHRA	Assistant Professor	ECE
50	Ms.K.SABEHA	Assistant Professor	ECE



RP Sarathy

Institute of Technology

An Autonomous Institution

Approved by AICTE | Accredited By NAAC A** | Affiliated to Anna University

Salem Bengaluru Highway NH - 7, Poosaripatty, Kadayampatty Taluk, Salem - 636305.

Admin Office: 93449-72274, Admission Cell: 93449-72275, 73977-56003,

51	Mrs.P.EZHILARASI	Assistant Professor	ECE
52	Mr.M.KRISHNAN	Assistant Professor	ECE
53	Mr.P.VELMURUGAN	Assistant Professor	EEE
54	Dr.K.ARUTSELVAN	Professor	EEE
55	Mr.S.GOVINDASAMY	Assistant Professor	EEE
56	Mr.S.VENKATARAMANAN	Assistant Professor	EEE
57	Mr.P.SATHYANARYANAN	Assistant Professor	EEE
58	Mr.M.DINESH KUMAR	Assistant Professor	EEE
59	Mr.R.YUVARAJ	Assistant Professor	EEE
60	Mr.C.SRINIVASAN	Assistant Professor	EEE
61	Mr.M.VETRIVEL	Assistant Professor	EEE
62	Dr.G. Rama krishna Prabu	Professor	EEE
63	Mrs.S.M.C.SUBASHINI	Assistant Professor	IT
64	Mrs.G.V.KANIMOZHI	Associate Professor	IT
65	Mrs.G.KANMANI	Assistant Professor	IT
66	Mrs.B.SASIKALA	Assistant Professor	IT
67	Ms.T.GOKILA	Assistant Professor	IT
68	Mrs.G.GAYATHRI	Associate Professor	IT
69	Dr.K.SASIKALA	Professor	IT
70	Mrs.A.SANTHI	Assistant Professor	IT
71	Mr.S.SURESH	Assistant Professor	IT
72	Mr.T.SARAVANAN	Assistant Professor	IT
73	Dr.V.HARIBALAJI	Professor	MECH
74	Dr.V.MUNUSAMI	Professor	MECH
75	Mr.N.SRINIVASAN	Assistant Professor	MECH
76	Mr.T.SUDHAKAR	Associate Professor	MECH
77	Mr.M.RAMESH	Assistant Professor	MECH
78	Mr.S.ELAVARASAN	Assistant Professor	MECH
79	Mr.A.INBASEKARAN	Assistant Professor	MECH



R P Sarathy

Institute of Technology

An Autonomous Institution

Approved by AICTE | Accredited By NAAC A** | Affiliated to Anna University

Salem Bengaluru Highway NH - 7, Poosaripatty, Kadayampatty Taluk, Salem - 636305.

Admin Office: 93449-72274, Admission Cell: 93449-72275, 73977-56003,

80	Mr.R.RANJITH KUMAR	Assistant Professor	MECH
81	Mr.M.JEEVANANTHAM	Assistant Professor	MECH
82	Mrs.R.JAYA SUDHA	Associate Professor	S&H
83	Mrs.M.DURGAPRIYA	Associate Professor	S&H
84	Dr.M.GEETHA	Professor	S&H
85	Mrs.P.THILAGAVATHY	Assistant Professor	S&H
86	Mr.R.RAMASAMY	Assistant Professor	S&H
87	Mr.A.KRISHNAMOORTHY	Assistant Professor	S&H
88	Mr.P.GOVINTHARAJ	Assistant Professor	S&H
89	Mr.A.NANDHAKUMAR	Assistant Professor	S&H
90	Mrs.S.BANUPRIYA	Assistant Professor	S&H
91	Dr.A.SRITHAR	Professor	S&H
92	Dr.R.KAVITHA	Professor	S&H
93	Dr.P.TAMILSELVI	Professor	S&H
94	Dr.T.R.VIJAYAN	Professor	S&H
95	Dr.J.MURUGAN	Professor	S&H
96	Mrs.R.RADHA INIYA	Assistant Professor	S&H
97	Dr.K.MAHARAJAN	Professor	S&H
98	Mrs.M.VISALATCHI	Assistant Professor	S&H
99	Dr.M.DHINESHKUMAR	Professor	S&H
100	Dr.V.RAJA	Professor	S&H
101	Dr.V.SARANYA	Professor	S&H
102	Mrs.J.DHANALAKSHMI	Assistant Professor	S&H
103	Dr.V.SANGEETHA	Professor	S&H
104	Mrs.P.PARAMESHWARI	Assistant Professor	S&H
105	Dr.K.SARANYA	Professor	S&H
106	Mrs.M.THENARUVI	Assistant Professor	ECE
107	Mr.N.PRABAKARAN	Assistant Professor	Mech
108	Mr.M.RAMESH	Assistant Professor	CSE



R P Sarathy

Institute of Technology

An Autonomous Institution

Approved by AICTE | Accredited By NAAC A** | Affiliated to Anna University

Salem Bengaluru Highway NH - 7, Poosaripatty, Kadayampatty Taluk, Salem - 636305.

Admin Office: 93449-72274, Admission Cell: 93449-72275, 73977-56003,

c) Adjunct Faculty: Nil

d) Permanent Faculty: Student Ratio 1:20

PROFILE OF FACULTY

Refer Annexure-I

5. Profile of the Principal with Qualification Total Experience, Age and duration of the employment at the institute concerned:

Name : **Dr.V.MUNUSAMI**
Date of Birth and Age : 24/02/1977 and 47
Present Position : Principal

Academic Qualification:

S.No	Degree	Discipline	Year of Passing	College	Class
1	Ph.D.	Mechanical Engineering - Robotics	2017	Anna University, Chennai	Highly Commended
2	M.E	Engineering Design	2008	Sona College of Technology, Salem	First Class with Distinction
3	B.E	Mechanical Engineering	1999	VMKVEC, Salem	First Class



R P Sarathy

Institute of Technology

An Autonomous Institution

Approved by AICTE | Accredited By NAAC A** | Affiliated to Anna University

Salem Bengaluru Highway NH - 7, Poosaripatty, Kadayampatty Taluk, Salem - 636305.

Admin Office: 93449-72274, Admission Cell: 93449-72275, 73977-56003,

S.No	Name of the Post	Employer	Period of Employment		Experience	
			From	To	Years	Months
1.	Principal	R P Sarathy Institute of Technology	25-05-2017	Till Date	7	8
2.	Professor	Jayalakshmi Institute of Technology	01-08-2013	24-05-2017	3	9
3.	Associate Professor	Jayalakshmi Institute of Technology	13-11-2009	31-07-2013	3	8
4.	Assistant Professor	Jayalakshmi Institute of Technology	02-06-2008	12-11-2009	1	5
5.	Assistant Professor	Others - Engineering College	05-05-1999	30-08-2006	7	3

i. FEE

a) No. of Fee waivers granted with amount and name of students: -

b) Number of scholarship offered by the institution, duration and amount:

Financial support from Institution (2023-2024)	Name /Title of the scheme	Number of students	Amount in Rupees
	Smt. Mahalakshmi Ammal Trust Scholarship	1045	14236439

ii. ADMISSION

a) Number of seats sanctioned with the year of approval:

S.No	Name of the Course	Year of Approval	Sanctioned Intake		
			2022-23	2023-24	2024-2025
1.	B.E.-Computer Science and Engineering	2008	120	120	120
2.	B.E.-Computer Science and Engineering (Cyber Security)	2024	-	-	60
3.	B.E. - Electrical and Electronics Engineering	2008	30	30	60



RP Sarathy Institute of Technology

An Autonomous Institution

Approved by AICTE | Accredited By NAAC A** | Affiliated to Anna University

Salem Bengaluru Highway NH - 7, Poosaripatty, Kadayampatty Taluk, Salem - 636305.

Admin Office: 93449-72274, Admission Cell: 93449-72275, 73977-56003,

4.	. B.E.– Electronics and Communication Engineering	2008	60	60	120
5.	B.E.– Mechanical Engineering	2009	30	30	30
6.	B.Tech. – Artificial Intelligence and Data Science	2022	60	60	60
7.	B.Tech. – Information Technology	2008	60	60	60
8.	M.E. – Computer Science and Engineering	2013	12	12	12
9.	M.E. – VLSI Design	2011	12	12	12
Total			384	384	534

b) Number of students admitted under various categories each year in the last three years:

S. No	Name of the Course	2022-23					2023-24					2024-25				
		Categories					Categories					Categories				
		GQ	MQ	LAP	NRI	TOTAL	GQ	MQ	LAP	NRI	TOTAL	GQ	MQ	LAP	NRI	TOTAL
1	B.E.– CSE	75	39	-	-	114	72	41	6	-	119	97	23	-	-	120
2	B.E.– CSE(CS)	-	-	-	-	-	-	-	-	-	-	34	18	-	-	52
3	B.E.– ECE	37	21	-	-	58	36	21	-	-	57	70	13	-	-	83
4	B.E.– EEE	12	10	-	-	22	22	-	8	-	30	21	04	-	-	25
5	B.E. – MECH	11	02	-	-	13	18	s-	5	-	23	13	02	-	-	15
6	B.Tech.– AI&DS	36	18	-	-	54	38	21	-	-	59	53	07	-	-	60
7	B.Tech.– IT	38	21	-	-	59	35	21	4	-	60	46	14	-	-	60
8	M.E.– CSE	-	-	-	-	-	-	02	-	-	-	-	3	-	-	03
9	M.E.– VLSI	-	-	-	-	-	-	-	-	-	-	-	3	-	-	03
TOTAL		209	111	-	-	320	-		-	-	348	334	87	-	-	421



R P Sarathy Institute of Technology

An Autonomous Institution

Approved by AICTE | Accredited By NAAC A** | Affiliated to Anna University

Salem Bengaluru Highway NH - 7, Poosaripatty, Kadayampatty Taluk, Salem - 636305.

Admin Office: 93449-72274, Admission Cell: 93449-72275, 73977-56003,

a) Number of students admitted in the last Two years in each programme

Name of the Course	2023-24		2024-25	
	Applications received	Students admitted	Applications received	Students admitted
B.E.- Computer Science and Engineering	119	119	120	120
B.E.- Computer Science and Engineering(Cyber Security)	-	-	52	52
B.E.- Electrical and Electronics Engineering	30	30	25	25
B.E.- Electronics and Communication Engineering	57	57	83	83
B.E.-Mechanical Engineering	23	23	15	15
B.Tech. - Artificial Intelligence and Data Science	59	59	60	60
B.Tech.-Information Technology	60	60	60	60
M.E. - Computer Science and Engineering	02	02	03	03
M.E. - VLSI Design	-	-	03	03
TOTAL	350	350	421	421

iii. ADMISSION PROCEDURE

a) Mention the admission test being followed, name and address of the Test Agency/State Admission Authorities and its URL (website)

(i) For Government Quota (SWS):

Admission test being followed, as per the Anna University for allotment of Government Quota

Candidates for First year B.E./B.Tech Programmes.

Anna University, Chennai-600025.

Website: www.annauniv.edu

(ii) For Management Quota:

Consortium of Self-Financing Professional, Arts & Science Colleges, receives the applications from the candidates for Management Quota and admission made on the basis of ranking.

Name: Consortium

Address: Consortium of Self-Financing Professional, Arts and Science Colleges in Tamil Nadu, No. 29 Old No.12, Ganapathy Street, Royapettah, Chennai

URL: www.tnsfconsortium.org



R P Sarathy Institute of Technology

An Autonomous Institution

Approved by AICTE | Accredited By NAAC A** | Affiliated to Anna University

Salem Bengaluru Highway NH - 7, Poosaripatty, Kadayampatty Taluk, Salem - 636305.

Admin Office: 93449-72274, Admission Cell: 93449-72275, 73977-56003,

b) Number of seats allotted to different qualified candidates separately [AIEEE/CET (State conducted test/University tests) /Association conducted test]

As per Anna University/State Government norms

c)Calendar For Admission Against Management/Quota Seats:

Management Quota:2024-2025

Last date for request for Applications	:	July First Week
Last date for submission of Applications	:	July Last Week
Date for announcing Final Result	:	August First Week
Release of Admission List	:	August Third Week
Date for acceptance by the Candidate	:	August Third Week
Last date for closing of Admission	:	As per the University
Starting of the Academic Session	:	As per the University
Waiting list Activation	:	NIL
Policy of refund of fee, in case of withdrawal	:	As per the State Government Norms

iv. CRITERIA AND WEIGHTAGES FOR ADMISSION:

a) Describe each criteria with its respective weight ages i.e. Admission test, marks in qualifying examination etc.

The minimum marks prescribed in the HSC or equivalent examinations as per Government norms.

Minimum qualification: HSC (+2)

Maths + Physics + Chemistry = 200

For Government Quota - TNEA

For Management Quota-Consortium

b) Mention the minimum level of acceptance if any.

COMMUNITY	MINIMUM MARKS
OC	50%
BC	45%
MBC	40%
SC/ST	40%



RP Sarathy Institute of Technology

An Autonomous Institution

Approved by AICTE | Accredited By NAAC A** | Affiliated to Anna University

Salem Bengaluru Highway NH - 7, Poosaripatty, Kadayampatty Taluk, Salem - 636305.

Admin Office: 93449-72274, Admission Cell: 93449-72275, 73977-56003,

v. LIST OF APPLICANTS

List of candidate whose applications have been received along with percentile/ percentages core for each of the qualifying examination in separate categories for open seats. List of candidate who have applied along with percentage & percentile score for management quota seats (merit wise).

Not applicable

vi. RESULTS OF ADMISSION UNDER MANAGEMENT SEATS/ VACANT SEATS

- Composition of selection team for admission under Management Quota.
- List of Candidate who have been offered admission
- Waiting list of the candidate in order of merit to be operative from the last date of joining of the first list candidate.

Not applicable

vii. INFORMATION OF INFRASTRUCTURE AND OTHER RESOURCES AVAILABLE

a) No. of classrooms /Tutorials /Other infrastructure

S.No	Building space for	Area in (sq.m.)
1	Class Rooms (32 Rooms)	83 (Each)
2.	Drawing halls (2 rooms)	264 (Each)
3	Principal Room	45
4	Director office Room	35
5	Board Room	26
6	Office all inclusive(One program)	302
7	Department offices	170
8	Cabins for Head of Departments	140
9	Faculty Rooms	580
10	Central Stores	42
11	Maintenance	14
12	Security	14
13	Housekeeping	14
14	Pantry for staff	10
15	Examinations Control office	44
16	Placement office	54



RP Sarathy Institute of Technology

An Autonomous Institution

Approved by AICTE | Accredited By NAAC A** | Affiliated to Anna University

Salem Bengaluru Highway NH - 7, Poosaripatty, Kadayampatty Taluk, Salem - 636305.

Admin Office: 93449-72274, Admission Cell: 93449-72275, 73977-56003,

17	Library Area	4000
----	--------------	------

b) Library

Number of Library Books / Titles / Journals available

S. NO	FACILITY	DETAILS
1.	Library Area	4000 sq.mts
2.	Seating capacity	100
3.	Total No. of Books available	31259
4.	No. of National Journals	1104
5.	No. of International Journals	549
6.	Total No. of magazine	339
7.	No.of Newspapers available	03
8.	No. of CDs and DVDs available	121
9.	No. of Rare Books available @ DELNET	1250
10.	No. of E-Journals available @ DELNET	860
11.	No. of E-Newspapers available @ DELNET	15
12.	Current Content contributors @ NDLI	347

c) E- Library facilities:

DELNET, e-Shodh Sindhu Membership, NPTEL, IIT Bombay.

d) LABORATORY & WORKSHOP:

List of Major Equipment / Facilities:

As per the Anna University norms required equipment's are available for all the Laboratories.

List of Experimental setup in each Laboratory/Workshop:

As per the Anna University Norms required machineries are available in the workshop



R P Sarathy

Institute of Technology

An Autonomous Institution

Approved by AICTE | Accredited By NAAC A** | Affiliated to Anna University

Salem Bengaluru Highway NH - 7, Poosaripatty, Kadayampatty Taluk, Salem - 636305.

Admin Office: 93449-72274, Admission Cell: 93449-72275, 73977-56003,

e) COMPUTING FACILITIES:

S. No	Particulars	Requirements as per Norms (1:4 all Undergraduate Programme)		Availability
1.	No of Computer terminals	396		450
2.	Hardware Specification	P4 Processor		Available
3.	No of terminals of LAN/ WAN	50% of no. of terminals		434
4.	Relevant Legal Software	Application	System	Available 50
		20 Nos.	03	Available 10
5.	Peripheral(s) / Printers	16		58
6.	Internet Accessibility	--		50 Mbps, Wireless Broadband width

f) Games & Sports Facilities:

S.No	Description	Details
1	Total area of the playground(sq.m)	16187.40
2	Details of the outdoor Games available	1. Cricket Pitch with Mat 2. Volley Ball Court 3. Football Court 4. Hockey Court 5. Ball Badminton Court 6. Kabaadi Court 7. Kho-Kho Court
3	Details of the Indoor Games available	1. Chess 2. Carrom 3. Badminton 4. Table Tennis

g) Extra-Curricular Activities:

Our College has adequate facilities for sports. A spacious playground of 5 acre is available for outdoor games like cricket, volleyball, football, badminton, Kho-Kho and Kabaadi. The facilities for the indoor games like Table Tennis, Chess, and Carrom are provided to students in the college campus. Students are encouraged to participate in various inter college sports events and university level tournaments.

A well-stocked first-aid kit, kept within easy reach, will be used for the emergency needs in case of any necessity for any injuries occurring during sports. In store room, sports materials like bats, racquets,



RP Sarathy Institute of Technology

An Autonomous Institution

Approved by AICTE | Accredited By NAAC A** | Affiliated to Anna University

Salem Bengaluru Highway NH - 7, Poosaripatty, Kadayampatty Taluk, Salem - 636305.

Admin Office: 93449-72274, Admission Cell: 93449-72275, 73977-56003,

protective equipment and training equipment are stored. Outdoor Games: A spacious play ground is available for outdoor games like cricket, volleyball, football, badminton, Kho-Kho and Kabaadi. Indoor Games: Facilities for the indoor games like Table Tennis, Chess, and Carrom are provided to students in the college campus.

NSS:

Various socially relevant services are provided by NSS students like blood donation camp, sapling plantation programs, creation of a sense of environmental awareness and hygiene by conducting periodical medical camps and other special camps with 142 volunteers in NSS.

Youth Red-Cross:

YRC volunteers participate in youth convention camps with the activities like Health Camp, Blood Donation Camp, First Aid Training, Road Safety Programmes and Rally, AIDS Awareness Programmes and Rally, Disaster Mitigation and Management and other social help.

Cultural Activities:

The Students are encouraged to participate in many cultural activities during cultural day celebrations. The cultural club conducts various competitions for the students like Oratorical, Essay writing, Inter and intra Yuva cultural, Clubs, Musical evening etc. Regular cultural activities will be conducted through clubs and students expose their talents in Music, Dance, Quiz, Adzap, Oratorical, Essay Writing, Dubsmash, Dumb 'C', etc on NFEST- Annual cultural day in which the celebrities are invited. The best student performers are identified and sent for inter college competitions and other organizations. Hostel Day is celebrated with cultural program every year

Tamil Mandram:

Tamil mandram conducts many programs such "AMILTHAM" to bring out the latent talent of students to develop public speaking & communication skills. Reputed Tamil orators are invited to deliver speeches which in turn create interest in the students to develop their oratory skills.

h) Soft skill Development facilities:

The placement cell has an integral training syllabus for students from the First semester. It started with outsourcing the placement training but now has a committed in-house placement training team for both aptitude and soft skill training. It ensures that the students are well trained and prepared to face their campus interviews effectively. The Placement cell has adopted an effective communication system on Whatsapp groups to keep the students informed about potential job opportunities and guide them from time to time. The academic and placement processes are complemented with a diverse array of opportunities provided to the students in enhancing their knowledge beyond academics. Various conferences, guest lectures, workshops, summit, celebrity chats, industrial visits, internships and in-plant trainings are organized throughout the year, by which the students are exposed to the outside world work ethics and all the recent developments and innovations.



R P Sarathy

Institute of Technology

An Autonomous Institution

Approved by AICTE | Accredited By NAAC A** | Affiliated to Anna University

Salem Bengaluru Highway NH - 7, Poosaripatty, Kadayampatty Taluk, Salem - 636305.

Admin Office: 93449-72274, Admission Cell: 93449-72275, 73977-56003,

To bring out the concealed talents of the students, every year the institution conducts cultural day and sports Day. This throws light on various arts and thus pushes the students to excel in Co- Scholastic areas as well. The institution has provided the best possible facilities in terms of infrastructure for teaching, learning and sports activities to make a student complete in all dimensions. The Classrooms, Laboratories, Smart classrooms, Group discussion halls, Library, Solved Question bank for all the subjects and Administrative office are highly conducive to the overall academic environment. The institution hosts fully equipped grounds for athletics, indoor badminton courts, Cricket ground and volleyball courts. As a result, students have performed well in inter college sports events and won many medals.

i) Teaching Learning Process:

Curriculum & Syllabi for Each of the program:

As per the Anna University Regulations refer Anna University Website: www.annauniv.edu.in

Academic Calendar: As per the Anna University Academic schedule

j) Academic Time Table:

DO	I 9.00- 9.55	II 9.55- 10.45	10.45 - 11.00	III 11.00- 11.50	IV 11.50- 12.40		V 1.20- 2.05	VI 2.05- 2.50	2.50 - 3.00	VII 3.00- 3.50	VIII 3.50- 4.30
1						Lunch break					
2											
3											
4											
5											
6											

k) Teaching Work Load For Each Faculty:

Designation	Hours/weeks	
	Theory	Practical
Professor	4/6	--
Associate Professor	4/6	--
Assistant Professor	8/10	6



RP Sarathy Institute of Technology

An Autonomous Institution

Approved by AICTE | Accredited By NAAC A** | Affiliated to Anna University

Salem Bengaluru Highway NH - 7, Poosaripatty, Kadayampatty Taluk, Salem - 636305.

Admin Office: 93449-72274, Admission Cell: 93449-72275, 73977-56003,

Internal Continuous Evaluation System and place:

Continuous Internal Evaluation:

In the beginning of the academic session, the students are apprised about academic calendar and the same is uploaded on college website and displayed on notice boards at strategic locations. Each course is evaluated in two parts: Internal Assessment test (IAT) and External or End-Semester Assessment (Anna University Semester Examination). As a part of assessment, three internal tests are conducted. The schedules of internal assessments are communicated to students and faculty in the beginning of the semester through

Institute's Academic Calendar which is prepared based on the University Semester Planner. The internal exam time table is displayed on the notice board a week in advance. Exam question papers are framed to adhere to University Pattern. There are 5 Course Outcomes (COs) for each subject. The first internal test question paper is prepared to cover the first two COs, second internal test covers the next two COs and the third internal test covers the final CO. The subject handling faculty prepares a question bank based on Bloom's Taxonomy covering all the topics. The Department Internal Exam coordinator, under the guidance of the HOD, analyses the standard of the question bank.

Evaluation Process:

Answer scripts of IAT are evaluated and marks are displayed within one week of the internal exams. Answer Key is also made available to the students and discussed in class. Results of internal tests are uploaded from time to time in affiliating University's web portal, from which internal assessment is compiled by the affiliating university. Students can view their attendance and internal test marks in Anna University web portal. The performance of students is informed to their parents by Post/phone call. Students are free to interact with teacher to resolve grievances if any, regarding assessment. Complete transparency is maintained in the system of internal assessment.

m) For Post Graduate Courses

S. No	Title of the Course	Curriculum and syllabi	Laboratory For PG course	Laboratory Facilities
1.	M.E.-Computer Science & Engg.	https://cac.annauniv.edu/aidetails/afpg_2021_fu/FICE/M.E.CSE.pdf	1. Advanced Data Structures and Algorithms Laboratory 2. Software Engineering Laboratory	As per Anna university Norms
2.	M.E.-VLSI Design	https://cac.annauniv.edu/aidetails/afpg_2021_fu/FICE/M.E.%20VLSI%20Design.pdf	1. FPGA Laboratory 2. Analog IC Design Laboratory 3. Verification using UVM Laboratory	



R P Sarathy

Institute of Technology

An Autonomous Institution

Approved by AICTE | Accredited By NAAC A** | Affiliated to Anna University

Salem Bengaluru Highway NH - 7, Poosaripatty, Kadayampatty Taluk, Salem - 636305.

Admin Office: 93449-72274, Admission Cell: 93449-72275, 73977-56003,

n) Software Details

Software Required	Name of the Software Available
System Software-(Three)	<ol style="list-style-type: none"> 1. WindowsServer2008 2. Windows XP 3. Linux Ubuntu 4. ORACLE 5. RATIONALROSE
Application Software-(Twenty)	<ol style="list-style-type: none"> 1. MSOffice2007 2. VisualStudiopro2008 3. MSDN Academic Alliance 4. Oracle11GDatabaseServer 5. IBM 6. High Class Communication Software 7. Solidwork20092010 8. Spice Simulation Multisim 9. MATLAB 10. My power 11. LAN Simulator 12. ORCADP spice 13. N Simulator 14. OAT 15. ANSYS 16. Edge cam CAD/CAM 17. Auto sim 18. Selview 19. SELPRO 20. FANUC 21. Staad pro

17. LIST OF RESEARCH PROJECTS/CONSULTANCY WORKS

S.No.	Name of the Project	Name of the Principal Investigator/ Co-investigator	Department of Principal Investigator	Amount Sanctioned	Name of the Funding Agency
1	Special and Regular Activities	Dr.V.Munusami	MECH	₹ 17,750	NSS Grant Funds
2	Exploring perovskite solar cells with wide bandgap metal oxides based materials	Dr.M.Geetha	S&H	₹ 7,500	TNSCST



RP Sarathy Institute of Technology

An Autonomous Institution

Approved by AICTE | Accredited By NAAC A** | Affiliated to Anna University

Salem Bengaluru Highway NH - 7, Poosaripatty, Kadayampatty Taluk, Salem - 636305.

Admin Office: 93449-72274, Admission Cell: 93449-72275, 73977-56003,

3	Health AI-CHAT BOT personalized Mental wellness Companion	Dr.S.Sabarinathan	ECE	₹ 10,000	CSRC Anna University
4	Solar Concentrated Friendly Sanitary And Diaper Machine	Dr.V.Hanibalaji	MECH	₹ 10,000	CSRC Anna University
5	Design and Fabrication of The Revolutionary revamped Tricycles For Occupants	Mr.A Inbasekaran	MECH	₹ 10,000	CSRC Anna University
6	Smart pothole detection and notification system: revolutionizing road safety and maintenance with IoT technology	G.Kanmani	IT	₹ 7,500	TNSCST
7	Mathematical Techniques for Solving Engineering Problems	Dr.R.Kavitha	S&H	₹ 4,500	NITTTR
8	Presentation Skills for Effective Curriculum Implementation	Dr.R.Kavitha	S&H	₹ 4,500	NITTTR

a) MOU with Industries

S.No	Name of the MOU/ Collaboration/ Linkage	Name of the collaborating agency / institution / industry / corporate house with whom the MoU / collaboration / linkage is made, with contact details	Duration of MOU/ Collaboration/ linkage
1.	MoU for Value Added Courses	Mikrosun Technology 9/3-53, Rajaji street, Near KPN shed, Swarnapuri, Salem - 636 004	5 Years (2025 To 2030)
2.	MoU for Industrial Visit/ Internship/ Technical Seminars/ Workshop/ Conferences/ Mini & Major Projects	Skyptee Innovations Pvt. Ltd 213/ 12A, Keezhamanthoppu Street, Kuthalam, Mayiladuthurai District- 609801	5 Years (2024-25 To 2028-29)



RP Sarathy Institute of Technology

An Autonomous Institution

Approved by AICTE | Accredited By NAAC A** | Affiliated to Anna University

Salem Bengaluru Highway NH - 7, Poosaripatty, Kadayampatty Taluk, Salem - 636305.

Admin Office: 93449-72274, Admission Cell: 93449-72275, 73977-56003,

3.	MoU for Research & Development in Project Management&Operational Excellence/Engineering related multiple technical skills,Engineering & Technology	Imagecon India Pvt. Ltd, 182-1A,Angammal Colony,Chineeri Vayalkadu,Pallapatti(P.O), Salem-363009	5 Years (2024-25 To 2028-29)
4.	MoU for Industrial Visit/Internship/Develop Mini and Major Projects/Technical Seminars/workshop/Conferences	LIVEWIRE No.9,Dr.Radhakrishnan Salai,8 th floor,GEE Crystal office,Mylapore,Chennai	5 Years (2024-25 To 2028-29)
5.	MoU for Industrial Training & Visits/Guest Lectures/On-site training for students/Project & Exam/Completion of exam/Placement of trained students	"SL Lumax Limited Sipcot Industrial Park,Irrungatukottai, Sriperumpudur, Kanchipuram - 600117 "	Lifetime
6.	MoU for Research and Experiemntal development on Premium battery charger/EV Charger with ground breaking safety features	ZEKKO Power Private Limited, SIDCO Industrial Estate, Plot No.38, Reddiyur, Salem	5 Years (2024-25 To 2028-29)
7.	MoU for Research and Experimental development on Embedded Automation(E/A) for Hardware and software technology/Research & Development in data security/ Network Installation/ hardware development/ software protection engineering & Technology	EMGLITZ Technologies, Sai Baba Colony, Coimbatore.	5 Years (2024-25 To 2028-29)
8.	MoU for Government Competative Exam	Veranda Learning Solutions Limited, Old No.54,New No. 34, Thirumallai Pillai Road,T.Nagar,Chennai.	3 Years (2023-24 To 2026-27)
9.	MoU for Internship/ Workshops/ Seminars/ Placement Support/ Training in Python/ JAVA/ Digital Marketing, Flutter/ React JS/ Node JS/ React Native/ Selenium Automation testing/ AWS/ Laravel/ PHP/ MYSQL/ ASP.Net/ Web Designing/ Graphic Designing	GLOBAL iGATE, 1 st floor, Ganesh Towers, SKS Hospital Road, Salem.	5 Years (2023-24 to 2027-28)



RP Sarathy Institute of Technology

An Autonomous Institution

Approved by AICTE | Accredited By NAAC A** | Affiliated to Anna University

Salem Bengaluru Highway NH - 7, Poosaripatty, Kadayampatty Taluk, Salem - 636305.

Admin Office: 93449-72274, Admission Cell: 93449-72275, 73977-56003,

10.	MoU for Product Ideation and Market Research Techniques/ User Experience Design/ Frontend Development and Web Technologies/ Backend Development and Database Management/ Mobile App Development/ Cloud Computing and Infrastructure/ Testing, Quality Assurance and DevOps	Casttree	5 Years (2023-24 to 2027-28)
11.	MoU for Internship/ Workshops/ Seminars/ Training and Industrial Visit	Galileovasan Offshore & Research Development Private Limited , SIDCO Industrial Estate, South Pannaicherry, Nagapattinam	5 Years (2023-24 to 2027-28)
12.	MoU for Internship/ Workshop/ Seminars/ Placement support and Training in JAVA/ Python/ Digital Marketing/ Devops/ Cloud Computing/ Microsoft Azure/ AWS/ Google Cloud/ Oracle/ PHP/MYSQL/ ASP.Net/ Web Designing/ Graphic Designing	IDM TECHPARK , 3 rd Floor, No 31, Annamalai Layout, Nalli Hospital Road, Erode.	5 Years (2023-24 to 2027-28)
13.	MoU for Internship/ Workshops/ Seminars/ Placement Support/ Value Added Courses/ Certification Courses/ Training in Emerging Areas of Social Media Marketing/ Search Engine Optimization(SEO)/ Search Engine Marketing(SEM)/ Web Design and Development	Yardstick Digital Solutions , #302, Siva Towers, 2 nd Floor, Sathy Road, Saravanampatti, Coimbatore.	5 Years (2023-24 to 2027-28)
14.	MoU for Seminar/ Workshop/ Skill Development programs/ Entrepreneurship Development Program/ Youth Empowerment Program/ Industry-Institute Interaction/ Digital Empowerment Activities/ FDP for Short term Training Programs for Faculty	TRUELINE RESEARCH PRIVATE LIMITED , Vaikuntham, Sankari(Tk), Salem(Dt)	5 Years (2023-24 to 2027-28)
15.	MoU for Planning and Executing Training in Various Foreign Languages-Japanese/ German/ Spanish/ French Languages	YOKOSO Multi-Lingual Institution , No.41, Tamil Sangam Road, Salem(Dt)	3 Years (2023-24 to 2025-2026)
16.	MoU for Industrial Visit / In-plant Training / Project Work - Assistance / Research & Development / Problem Solving / Studies & Survey / Placements	Allied Foundry Coimbatore	3 Years (2022-23 to 2024-2025)
17.	MoU for In-plant Training/ Industrial Visit / Internship Training / Technical Workshops and seminars/Skill Development/ Computer Hardware/Hands on Training/Faculty Development Programs	Connect Infosystems 4, MMDA Colony, Maduravayil, Chennai-95.	7 Years (2022-23 to 2029-2030)



RP Sarathy Institute of Technology

An Autonomous Institution

Approved by AICTE | Accredited By NAAC A** | Affiliated to Anna University

Salem Bengaluru Highway NH - 7, Poosaripatty, Kadayampatty Taluk, Salem - 636305.

Admin Office: 93449-72274, Admission Cell: 93449-72275, 73977-56003,

18.	MoU for Tech Talk on Industrial Technologies/ Student Projects/ Industrial Visit / Internship Training / Technical Workshops and seminars/Engineering Consultancy	Mcore Tech Academy Pvt.Ltd (Mcoreta), 10/107, Chenna Nayakka Palya, Near Subramania Temple, Nagasandra Post, Bangalore -560073.	3 Years (2022-23 to 2024-25)
19.	MoU for In-plant Training/ Industrial Visit / Internship Training / Technical Workshops and seminars	Novitech R&D Pvt Ltd 2 nd Floor, Sai Sruthi Complex, Ramar Koil street, Ramnagar, Coimbatore-641009	7 Years (2022-23 to 2029-2030)
20.	MoU for In-plant Training/ Industrial Visit / Internship Training / Technical Workshops and seminars / Guest Lectures & Conferences	Ram Aromatics 2H,Kombaikaadu, Panamarathupatti Panchayat,Salem,Tamilnadu-636204	5 Years (2022-23 to 2027-2028)
21.	MoU for Technical Workshops and seminars / Guest Lectures & Conferences/ Skill Development programs / Industrial Visit/ In-plant Training/ Internship Training	Salem Material Technology and Company No:153, Sidco, Women Industrial Park, Govt. Engineering College Backside, Karuppur,Salem-636011	5 Years (2022-23 to 2027-2028)
22.	MoU - CAD training for Mechanical Students	CADD centre Training Services 49-A, 1 st floor, Advaita Ashram Road,Salem-636004	5 Years (2022-23 to 2027-2028)
23.	MoU for Internship Assistance / In-Plant Training Assistance / Project Assistance / Guest Lecturing / Work Shop / Placement Training	Petro Gang Paints 125/4B2, Kattavadichanpatti Village, Theerthamalai, Harur Taluk, Dharmapuri.	5 Years (2021-22 to 2025-26)
24.	MoU for Learning tricks, Upgradation, Placement Training/IPR.	New leaf learning solutions No 8 kg street, opp. to Essar petrol bunk, Vangapalayam, Tamil Nadu 639006	Life (2021-22 to Till)
25.	MoU for lectures / seminars / workshops / conferences / Training Program / Project Work	Tetryx Electrica Sankari Main Rd, Salem, Tamil Nadu 636010	5 Years (2021-22 to 2025-26)
26.	MoU for lectures / seminars / workshops / conferences / Training Programme	Evoriea Infotech Private Limited 1st floor, bgs school, 12A, 1st Cross Rd, opp. Bengaluru, Janatha Colony, Pai Layout, Hulimavu, Bengaluru, Karnataka 560076	5 Years (2021-22 to 2025-26)
27.	MoU for IT Based Training / Workshops / Internships / Faculty Training / Consultancy Services / Training	Learn O Academy 12/1, 2nd Floor Sababathy Street	5 Years (2021-22 to 2025-26)



R P Sarathy

Institute of Technology

An Autonomous Institution

Approved by AICTE | Accredited By NAAC A** | Affiliated to Anna University

Salem Bengaluru Highway NH - 7, Poosaripatty, Kadayampatty Taluk, Salem - 636305.

Admin Office: 93449-72274, Admission Cell: 93449-72275, 73977-56003,

	Programme /	,KK Purthur , Coimbatore - 641038	
28.	MoU for Softskill Training / Lectures / Seminar / Workshop / Conference	Flexitm Engineering Solution 80, 85/2, Peramanur Main Rd, Mayor Nagar, Peramanur, Salem, Tamil Nadu 636007	5 Years (2021-22 to 2025-26)
29.	MoU for Value Added Courses / Training Programme	Mikrosun Technology 9/3 - 53, Rajaji St, near kpn shed, opp. rainbow hospital, Swarnapuri, Salem, Tamil Nadu 636004	5 Years (2021-22 to 2025-26)
30.	MoU for lectures / seminars / workshops / conferences / Training Programme	General Electrical and Electronic Solution Solampallam, Old Suramangalam, Salem, 636302	5 Years (2021-22 to 2025-26)
31.	MoU for lectures / seminars / workshops / conferences / Training Programme	Caliber Embedded Technologies India Private Limited Angammal Colony, Salem, Tamil Nadu 636009	5 Years (2021-22 to 2025-26)